WEATHER INDICATIONS.

FAIR AND MUCH COLDER TO-NIGHT.

The Fort Wayne Sentinel

LOOK

Through The Sentinel Classified Columns. Use Them and Do Business.

ESTABLISHED 1833. FORT WAYNE, IND., THURSDAY JAN. 25, 1900. PRICE TWO CENTS.

TAKES SPION KOP

GENERAL WARREN CAPTURES BOER POSITION.

SURPRISED THE BURGHERS

ONLY SMALL FORCE TO REPEL THE BRITISH.

LOOKS LIKE ANOTHER TRAP

BULLER TELLS OF GREAT LOSS OF LIFE.

London, Jan. 25.—The war office has just issued the following dispatch from Spearman's camp, dated January 25, 12:10 morning:

"General Warren's troops last night occupied Spion Kop, surprising the small garrison, who fled. It has been held by us all day, though we were heavily attacked, especially by a very annoying shell fire.

"I fear our casualties are considerable and I have to inform you, with regret, that General Woodgate was dangerously wounded.

"General Waron is of the opinion that he has rendered the enemy's positon untenable. The men are splendid."

LONDON IS JUBILANT.

London, Jan. 25.—2:25 p. m.—The jubilation over General Warren's achievement in capturing Spion Kop Tuesday night is chastened by the realization that his success is only provisional, as it appears from General Buller's dispatch that the Boers fully recognize the strategetical importance of Spion Kop, and at the time his message was sent off they had not abandoned the hope of recapturing the position.

Nevertheless, a heavy load of anxiety has been removed from the nation and there is general expectation that as the British have succeeded in keeping the hill all day long they will manage to retain it until General Warren plants enough guns on it to dominate the Boer trenches right and left.

HEAVY TASK AHEAD.

There is the usual dispositon here to exaggerate the importance of the point scored, but the best informed people realize that General Buller still has a task ahead of him calling for the most dogged persistence and untiring attack, and that the difficulties will increase as the position developes.

The relief of the tension in the stock exchange was very marked. Business began more cheerfully all around and with an upward movement under the influence of the news at the war office, and at the clubs and other resorts there was a notable change from the gloomy fears of yesterday. The appearance of the news placarded on the streets sent crowds of people to the war office and the lobbies were soon filled to suffocation.

Those near the notice board read out the news at frequent intervals for the benefit of late arrivals who were unable to approach, and each successive reading led to a renewal of cheering.

In the ladies' lobby there were signs of the sad side of the victory. A question often asked: "When will the causualties be received?"

Though General Buller's despatch is dated today and speaks of Spion Kop being captured "last night," it apparently means Tuesday night.

As according to General Buller's dispatch, the "small garrison was surprised," his subsequent statement "our losses were considerable," indicates that the British suffered greatly later, from the shell fire from a farther Boer position.

BOER TRICK FEARED.

The statement that there was only a small garrison at Spion Kop, came somewhat as a surprise as it was imagined the Boers were there in strong force ,and it is taken in some quarters to indicate that the Boers were not so surprised at the assult as it appeared, but previously drew off their main body and left a small force to withstand the British advance.

It is even suggested that the Boers inveigled the British to occupying Spion Kop and have now surrounded them.

It is evident in spite of the fact that the British hold Potgetiers Drift and the hills above, that the Boers have succeeded in bringing up enough artillery to inflict considerable losses on the British force, which siezed Spoin Kop, although Lord Dundonald is supposed to have been scouring the country beyond the ranges in order to prevent this very thing, and although General Lyttleton ought to have been near enough to Spion Kop to either intercept the retreating Boers or prevent a serious attack, once the British had taken possesion of the hill.

A WAR PUZZLE.

London, Jan. 25.—The Pall Mall Gazette announces that the South African company has placed large orders for rifles and saddles for use in South Africa, to be delivered immediately.

The government still declines to make any public statement as to General Sir Frederick Carrington's orders or under what auspices he is going to South Africa.

Representatives of the British chartered company are equally reticent.

The military critic of the Morning Leader writes:

"General Carrington will not go to the Cape either as a divisional general of brigade or a general commanding yeomanry or mounted infantry, but he is going. The radical newspapers are clamoring to know why and for what purpose Carrington is going out."

It is semi-officially announced that the government has intimated to the heads of the royal Irish constabulary that it will accept a picked corps from that body for service in South Africa and that volunteers will be called for.

CANNOT REACH AGREEMENT

MINERS AND OPERATORS ARE FAR APART.

Several Efforts to Get Together Fail and the Convention Takes an Adjournment.

Indianapolis, Ind., Jan. 25.—The joint conference of operators and miners began three-quarters of an hour late this morning and the atmosphere was chilly. Chairman Bogle said: "I regret that an exceedingly exasperating matter in our last session yesterday so irritated me that I forgot myself and was guilty of using unparliamentary language. This is my apology to this convention."

W. D. Ryan, the Illinois miner, who accused Bogle of being "too forced," got the floor at once and in a tone of sarcasm, said:

"I have no desire at any time to retard the progress of this convention. I say I had sufficient provocation to say what I did and make this statement in open convention. This is my apology in the convention."

A motion to adjourn came from some operator and a wordy war followed, it being plain that the miners were in no mood to quit. The motion was killed with a fierce shout from the miners.

H. L. Chapman, an Ohio operator, moved that the national officers of the United Mine Workers be made members of the joint scale committee. Chairman Bogle said that such a provision had already been made. Chairman J. S. Martin, of the joint scale committee, announced that the members would hold a session at once at the Denison hotel and asked a full attendance.

John P. Reese, an Iowa miner, made an effort to have the Iowa operator question brought in again, but was not successful. Both miners and operators seemed in bad humor. It was evident that no business could be done.

A miner solved the problem by moving that the convention adjourn subject to the call of the scale committee and the motion prevailed.

CAUSES COMMENT.

Paris, Jan. 25.—The Figaro's Rome correspondent says: "There are many comments in government and religious circles in consequence of a speech of Cardinal Capecelatro, archbishop of Capua and perfect of the vatican library, on the reconciliation of the vatican and the Italian government, in which he said Pope Leo XIII was only 'awaiting a government capable of accepting his invitation.' These words are of great weight, because the cardinal enjoys the complete confidence and friendship of the pope."

PASTOR WILL LECTURE.

At the hall of Zion's Walther league on Friday evening Rev. H. Lushr, pastor of Zion Lutheran church, will deliver a lecture on the "Life of Luther." The address will be in German and is free.

A. A. Dukes, of Peru, and Robert Simanton, of Huntington, are in the city on business.

END OF IT NEAR.

CONCLUDING DEBATES IN THE ROBERTS CASE.

VOTE TO BE TAKEN TODAY

A FIELD DAY FOR THE HOUSE ORATORS.

CLOSING SPEECHES SEVERE

THE UTAH MAN LISTENS TO DENUNCIATION.

Washington, Jan. 25.—This is the last day of the Roberts case and the session of the house has been devoted mainly to the closing arguments in the case. The house has fixed upon this afternoon to vote, and the Utah member-elect's fate wil be known when the oratory is finished. Large crowds again filled the galleries when the house was called to order at 11 o'clock. Some minor business was transacted before the debate was resumed. A bill was passed to create another judicial district in the eastern division of Tennessee.

A bill was passed fixing the salary of the postmaster at Washington at $9,000.

February 10 was set aside for paying tribute to the memory of the late Representative Settle, of Kentucky.

ROBERTS CASE TAKEN UP.

Mr. Sims, of Tennessee, was the first speaker today. He made a legal argument in favor of seating and then expelling Mr. Roberts. Mr. Johnston, of West Virginia, advocated the expulsion of Mr. Roberts.

Mr. Brosius, of Pennsylvania, argued that metaphysical and technical considerations should not deter congress from doing its duty. In this crisis of the nation's good name and fame such considerations should be swept aside and the will of the people executed.

Mr. Grout, of Virginia, supported the contention of the majority for exclusion. Mr. Talbert, of South Carolina, said that in a case of such abnormal and defiant immorality technicalities should not weigh. Representing the constituency as he did, he said, he would vote against Roberts first, last and all the time.

Mr. Adamson, of Georgia, said violation of the statute against unlawful cohabitation entitled the offender to membership in the penitentiary rather than in the house of representatives.

ROBERTS LISTENED.

Mr. Roberts came into the hall while Mr. Adamson was speaking and listened to the debate from a lounge in the lobby behind the rail.

Mr. Ray, of New York, was in favor of the exclusion of Mr. Roberts as a polygamist and an offender against decency.

Mr. Freer, of West Virginia, also advocated exclusion.

TO PRECLUDE MARTYRDOM.

Mr. Brick, of Indiana, favored expulsion. He did not want to make a martyr of Mr. Roberts, which would win for him pity or sympathy.

Mr. Moody, of Massachusetts, argued that the house had the right to exclude or expel, but that it was expedient that Mr. Roberts should be excluded.

Mr. Grosvenor, of Ohio, supported the views of the majority in favor of exclusion. He paid a high tribute to Mr. Littlefield's speech. He said he had never heard an abler argument on false ground.

Mr. Morriss, of Minnesota, a member of the special committee which investigated the Roberts case and who signed the majority report, advocated its adoption in an hour's speech.

MR. LANHAM SPEAKS.

Representative Lanham, of Texas, then addressed the house in support of the majority resolutions.

Mr. Lanham said that if there ever had been a necessity for the rational assertion and vindication of the supreme prerogative of the house the occasion was now upon us.

He loved the constitution of his country and the institutions of his government, but neither the constitution requires nor do the people expect the house of representatives to do anything ridiculous. The framers of the constitution never contemplated that their work or any part of it should lead to any absurdity.

"We can never convince the American people," said he, "that to admit Roberts and instantly expel him is logical and consistent procedure. The motive that will prompt the vote either to expel or exclude will be precisely the same—and that is because he is a polygamist; if a disqualification not mentioned in the constitution is imposed in the one case, it will be equally superadded in the other."

He maintained that the house possessed the inherent power, aside from its express and implied constitutional warrant, to protect and uphold itself in its dignity, integrity and reputation. The constitution gives the right to make its rules, and the greatest rule of the house is that which declares that "when questions of privilege shall be first, those affecting the rights of the house collectively, its dignity, safety and the integrity of its proceedings." Aside from this express authority the house had the inherent power to do any act and make any rule "which might be necessary and proper for carrying into execution the power," belonging to it by virtue of its creation and existence.

He cited instances which would warrant the house in standing aside a person bearing a certificate of election.

A CASE SUPPOSED.

"Suppose," he said, "there had been an election for territorial delegate held in our alleged antipodal possessions, the Philippine islands, and coming with a certificate of election issued by the pro-consul or whoever might have been authorized to sign the commission, the sultan of Jolo, fresh from his seraglio should appear and demand to have the oath administered to him as a delegate to this congress; if the facts which have been alleged against him were ascertained to be true, should he not be excluded? Under the theory of the minority of the committee we might say 'will your royal highness be sworn?' and then kick him out instantly; under the theory of the majority we would say to him at the threshhold, 'avaunt, and quit our sight.'"

He said there was no danger of the Roberts case ever being invoked as a recedent—that it was unique and solitary in its originality, and the case and the precedent would expire with each other.

He said the citizenship qualification in the constitution was to prevent the election of foreigners and preclude extraneous influence on the legislative action of the new republic. The disqualifications mentioned in the constitution were negatively stated and hence not exclusive.

There was a reason for each rule of disqualification, and each was constructed and intended for a specific purpose pertinent to particular conditions and surroundings. He urged the claims of Christian civilization and quoted Benjamin Franklin and George Washington to show that the members of the constitutional convention respected morality and religion.

NOT THERE TO IMPOSE TESTS.

He said we are not here to impose moral or religious tests. We are cheerful to accord to the people of Utah all the privileges and immunities of citizens of sovereign states. They may elect whomsoever they will, mormon or gentile, but we will not recognize his credentials, nor welcome their representative-elect, if he be a polygamist in fact, and have more than one living wife. The people of Utah must keep their covenants with the American people and respect the laws and civilization of the age. He said in conclusion:

"In behalf of the altars and firesides of our common land—the rooftrees of American homes—the holy estate of matrimony, and the sacred and inviolable associations of the family circle, with a solemn regard for the constitution of any court and dignity of the popular branch of its legislature, with a decent respect to the opinions of mankind, and the fear of God before my eyes, I declare my belief that Brigham H. Roberts ought not, for one instant of time, to be admitted to membership in this house of representatives."

IN THE SENATE.

Washington, Jan. 25.—At the beginning of today's session of the senate Mr. Cockerill (Mo.), from the committee on military affairs, reported a substitute for Mr. Pettigrew's resolution calling for information regarding the Coeur D'Alene mining troubles last year.

The substitute calls upon the secretary of war to submit to the senate copies of all orders given to General H. C. Merriam and to all officers under him, and especially any proclamation of General Merriam and as to the orders concerning the treatment of civilian prisoners. The resolution was passed.

The resolution of Mr. Allen (Neb.) calling on the secretary of war for all orders and information concerning the collection of customs and revenues in the islands of Cuba, Puerto Rico and the Philippines was passed with a slight modification.

At the conclusion of the morning business Mr. Hale (Me.), of the appropriations committee, called up the urgent deficiency bill and the senate proceeded to its consideration.

IN HIS OLD HOME

GENERAL LAWTON'S REMAINS WILL LIE IN STATE.

FORT WAYNE'S WISH GRANTED

MAY VIEW THE FACE OF THE DEAD HERO.

SECRETARY ROOT PROMISES

MEETING OF LOCAL COMMITTEE IS CALLED.

Fort Wayne's desire to have the mournful privilege of paying a tribute of honor to the memory of her illustrious citizen-soldier is to be granted. The remains of Major General Henry W. Lawton will lie in state in this city for a few hours. This is the promise made this morning by the secretary of war to Congressman Robinson, and Mr. Robinson at once wired The Sentinel as follows:

"Washington, D. C., Jan. 25.—The Sentinel, Fort Wayne, Ind.—Secretary Root has decided that General Lawton's body may lie in state a few hours, both at Fort Wayne and Indianapolis. There will be no ceremonies, and the route will be determined later.

"J. M. Robinson."

The decision of the secretary of war will be received with much gratitude in this city, for since it has been decided that his remains are to rest at Arlington National cemetery, there has been a universal desire that Fort Wayne be at least permitted to gaze for a brief time upon the face of the distinguished soldier, who left this city nearly forty years ago to begin a military career that glows with undimmed lustre in the galaxy of heroes of American history.

MAY CHOOSE COURT HOUSE.

The Sentinel was the first to communicate the news to Col. D. N. Foster, the chairman of the Lawton Home Monument association, and Colonel Foster was highly gratified at the success of the effort that has been made for this honor. Absolutely no definite arrangements have yet been made for the event, but Colonel Foster says it is likely that the Berry street end of the new court house will be chosen as the place where the hero's remains will rest during the few hours they are in Fort Wayne. Several members of the committee have made an inspection of the place and it is regarded beyond all odds as the most desirable of any yet suggested. That part of the building is in a sufficient state of completion to make it thoroughly available for the purpose, and Colonel Foster believes there would be no difficulty in securing it for the purpose. As it was suggested that General Lawton be the guest of honor at the dedication of the magnificent building, this selection is all the more fitting. Colonel Foster will this afternoon visit the contractor and the authorities and make the request. Another location suggested was the city hall, but this is not nearly so central, the corridors are darker, and not nearly so much space would be available as in the new court house.

CALLS THE COMMITTEE.

The chairman authorized The Sentinel to say that a meeting of the joint committee of the Lawton's Home Monument association would be held at 9 o'clock Friday morning in the lobby of the New Aveline hotel and preliminary matters would be discussed at that time. The committee will also visit the new court house. This committee was selected at the Lawton memorial meeting held some weeks ago and is made up of representatives of various organizations, the city council and citizens generally. Its membership is as follows:

Sion S. Bass Post, G. A. R.—H. C. McMaken, I. N. Medsker.

Anthony Wayne Post, G. A. R.—R. S. Robertson, Frank Alderman.

Union Veteran Legion—H. C. Zollinger, George A. Gale.

Sons of Veterans—T. W. Blair, E. H. Bookwalter.

Spanish War Veterans—P. A. Thompson, B. J. Ellert.

Harmony Lodge, I. O. O. F.—Alexander Johnson, J. N. Pfeiffer.

Summit City Lodge, F. & A. M.—William Geake, H. C. Hanna.

City Council—Charles Hoag, P. F. Poirson.

Citizens—C. S. Bash, J. B. Harper, John H. Bass, R. S. Taylor, W. D. Page, A. J. Moynihan, E. A. K. Hackett, George V. Kell, James M. Barrett, R. C. Bell, John W. White, E. F. Karneile, S. M. Foster, L. J. Bobilya, W. H. Shambaugh.

NO PARTICULARS.

There is as yet no information upon which the committee can proceed with definite arrangements for the ceremony. The transport bearing the remains has not yet reached San Francisco, but telegraphic advices say it is expected today. The railroad will be determined by the war department, and when this is known it will doubtless be communicated through Congressman Robinson, who has been most assiduous in his efforts to secure this privilege for Fort Wayne. Mr. Robinson telegraphed last evening that the Lawton funeral train would proceed east from San Francisco via Chicago and then east over the Baltimore and Ohio railroad, but that Secretary Root had asked the Indiana congressional delegation to confer with him this morning and changes might be made. The modification of the official's plans is clearly the result of the conference this morning.

LITTLE CEREMONY.

As indicated in Congressman Robinson's dispatch to The Sentinel, there will be no official ceremonies, and it is probable that in the arrangement of the details the local committee will direct that they be of the simplest character. A military escort is in charge of the remains on the train, and the casket will doubtless be escorted to the place selected by the military escort made up from ex-soldiers of the city, who will form a guard of honor about the catafalque, and a salute may be fired as the procession moves. When the casket is placed in position the public will have an opportunity of passing by and viewing the face of the dead leader. Immediately upon receipt of information from the war department the local committee will hurry its arrangements to completion, and due announcement will be made at that time. The event will doubtless bring to Fort Wayne hundreds of veterans from this section of Indiana, who will come to pay a soldier's honor to a nation's dead.

TO BE HERE ONE DAY.

Washington, Jan. 25.—The two Indiana senators, and several of the representatives in the house from that state, called upon Secretary Root this morning to request that a change be made in the program arranged for the Lawton funeral ceremonies, so as to admit of the remains of the late general lying in state at Indianapolis. Secretary Root telegraphed General Shafter at San Francisco to amend the itinerary arranged by him yesterday so as to permit the remains to lie in state on their way east for one day at Indianapolis and one day at Fort Wayne, Ind.

The remains are expected to arrive at San Francisco on the transport Thomas today.

WHIRLED TO THE SHAFTING

EDWARD NOMMAY NARROWLY ESCAPED DEATH.

Caught in the Belting at the Fort Wayne Iron Works—Is Painfully Injured.

Edward Nommay, who is employed in the machine shops of the Fort Wayne Iron works, on Superior street, between Calhoun and Harrison, narrowly escaped death at 11:30 o'clock this morning by an accident at the iron works. He is badly bruised and cut about the head and neck.

Mr. Nommay's experience was a perilous one. He was at work near a machine when his clothing was caught in the belting. In a moment the unfortunate man was whirled to the shafting, where he revolved several times with the pulley before he was noticed by his fellow workmen, who stopped the machinery and released him. His head was in momentary danger of being caught in the spokes of the pulley, and had this occurred his death would have been certain.

Dr. E. J. McOscar was called to attend the injured man. It was found that Mr. Nommay had sustained severe cuts and bruises about the head and neck, besides a number of slight abrasions on other parts of his body. He was taken to his home at 16 Chicago street, where he will be confined for some time.

Mrs. Ellen Higgins pleasantly entertained a company of friends last evening at her home, corner of Garden and Jefferson streets. Progressive pedro was played and at the close of the games refreshments were served.

Miss Anna Metker entertained the Crystal Mandolin club at her home Wednesday evening in honor of Miss Jennie Gothe, of New Haven.

ALL CARRY GUNS.

A THOUSAND ARMED MEN IN FRANKFORT, KY.

STACK ARMS AT CAPITOL

GOVERNOR SAYS HE KNOWS NOTHING OF THEM.

ALL WORE TAYLOR BADGES

RUMOR THAT THEY ARE OF THE STATE MILITIA.

Frankfort, Ky., Jan. 25.—A special train bearing more than 1,000 men, carrying Winchester rifles, arrived in Frankfort at 8:30 o'clock this morning. The men hail from the counties of Bell, Allen, Knox, Harlan, Whitler, Metcalf and Edmondson.

Frankfort is overflowing with visitors, but none except those arriving today, carry arms. Governor Taylor stated to an Associated Press representative that the men were not soldiers. He disclaimed any knowledge of the identity or purpose of the armed visitors.

The men marched to the state house, stacked their guns and took up positons in groups about the building. Many of the men wore Taylor badges.

Adjutant General Collier states that that he had no knowledge that the men were coming. Many of the visitors were members of the state guard.

The total number of men arriving on the special train cannot be stated exactly. The train had seventeen cars. Ex-Secretary of State Charles Finley addressed the visitors from the steps of the state house. He said the object of the gathering was to see justice done. A committee was appointed to draft resolutions, Stephen Sharp, of Lexington, was chosen chairman.

The resolutions committee drafted the following, to be presented to the legislature today:

"We Kentuckians, here assembled, in token of all the 'free and equal' men of Kentucky, do reassert 'the great and essential principles of liberty and free government' proclaimed in the bill of rights, not as derived to us therefrom, but as 'inherent.' Our property we may alienate from ourselves and our children, but our liberty is a heritage to us in trust for all generations, and we may neither surrender nor encumber it. We declare again the prerogative right of freely communicating our thoughts and opinions and to assemble together in a peaceable manner for our common good and the good of our fellow men of Kentucky.

"More and more do we declare our right and authority, conferred on us by Almighty Power, and not otherwise, of appealing to those invested with the power of government by either petition or remonstrance, and we represent to them our brethren of Kentucky, our agents in the legislature convened, that the government of Kentucky is founded on our authority and instituted for our peace, safety and happiness and the protection of our property—our own and theirs—as well as that of the stranger within our gates.

"We petition them, our proxies in the general assembly, to heed that there is peril hovering over all these things so dear to us and them, and that calmness and prudence and wisdom need to be invoked in order that truth and justice may prevail. And we exercise our right of 'remonstrance' against their suffering themselves to be led into the temptations of partisan pride in the crisis which is on us.

"We beseech them to remember that their own just powers were loaned them by us at the polls and that among these was the jurisdiction to decide judicially and by due process of law, and not otherwise, what was then our expressed will, not their present political preference.

"We implore them that they do not on slight or technical pretexts nor flimsy or trivial causes permit subversion of that supreme law of the land, the will of the people.

"We beg of them that they receive from the hands of our messengers and consider, and do not spurn or despise, this, our earnest address, petition and remonstrance, and that they by their considerate action protect, preserve and promote the safety and welfare and, above all, the honor of Kentucky committed to their keeping.

"Charles Finley,
"Dr. Thomas W. Berry,
"A. W. Kazor,
"Claude Chinn."

MEN EXCLUDED.

The lower house of the legislature

(Continued from Second Page.)

Drunkeness Cured.

IT IS NOW WITHIN THE REACH OF EVERY WOMAN TO SAVE THE DRUNKARD.

A Trial Package Mailed Free to All.

By a new discovery which can be given in tea, coffee or food. It does its work so silently and surely that while the devoted wife, sister or daughter is doing this, the drunkard is vertiginous even against his will and without his knowledge or cooperation. Send your name and address to Dr. J. W. Haines, 1520 Glenn Bldg., Cincinnati, Ohio, and he will mail you enough of the remedy free to show how it is used in tea, coffee or food and that it will cure the dreaded habit quickly and permanently, also full directions how to use it, books and testimonials from hundreds who have been cured, and everything needed to aid you in saving those near and dear to you from a life of degradation and ultimate poverty and disgrace.

How to Quit Tobacco

A new discovery, odorless and tasteless, that ladies can give in coffee or any kind of food quickly cures the patient without his knowledge. Anyone can have a free trial package by addressing Rogers Drug & Chemical Co., 720 Fifth and Race Sts., Cincinnati, Ohio, and easily drive foul tobacco smoke and dirty spittoons from the home.

$10, $20, $50, $100.00

LOANS MADE

on any amount you may wish on your furniture, piano, horses and wagon, carriage or other like security on easy payments. Everything is left in your possession and you have the use of both Money and Goods. Persons momentarily embarrassed who desire above everything else to avoid publicity are the ones we desire especially to serve. All our dealings are confidential, merciful and courteous. You get the full amount of the loan.

No charges taken out in advance.

Loans also made to salaried people holding permanent positions with responsible and well established concerns or corporations without endorsement. We will cheerfully give any further information on calling at our office.

Do not fail to call before you borrow, for we will surely save you money. It pays to borrow of US.

Indiana Mortgage Loan Co.,

Room 3 Arcade upstairs. Open Saturday evenings from 7 to 8:30.

J. C. PELTIER,

Undertaker

and Embalmer.

17 W. Wayne Street.

MONARCH Sewing Machine OIL. For Sewing Machines, Typewriters, Fine Arms, etc. The Highest Grade. Get it from your dealer.

Baird Bros. & Co., Cleveland, O.

BUSINESS DIRECTORY

MUSICAL INSTRUCTOR.

Mr Charles Duncan Allen,
ORGANIST AND CHOIRMASTER
TRINITY CHURCH,
Teacher of Voice Culture, Piano, Organ and Theory of Music at
At Parish House, on West Berry. Wednesdays and Fridays, from 2 to 4 to meet those desiring instructions in any of these branches.

UNDERTAKER.

ROBERT KLAEHN,
39 West Main.
Undertaker.
LICENSED EMBALMER
Office open day and night
Telephones 1258 and 228 Main.

INSURANCE.

D. C. FISHER,
Insurance, Real Estate, Loans,
No. 24 W. Wayne street.
Fort Wayne, Indiana

BANKS.

HAMILTON NATIONAL BANK.
Capital $200,000. Surplus $250,000
The Hamilton National Bank will pay interest at the rate of two (2) per cent. per annum on certificates of deposit if left four months.
President—Charles McCulloch.
Cashier—John Mohr, Jr.

CAPITAL $350,000.
SURPLUS $140,000.
THE OLD NATIONAL BANK.
S. W. Corner Calhoun and Berry Sts.
Stephen B. Bond, President.
Oliver P. Morgan, Vice President.
Jared D. Bond, Cashier.
James C. Woodworth, Asst. Cashier

White National Bank.
Corner Wayne and Clinton Sts.
CAPITAL, $200,000.
SURPLUS, $70,000.
Safe Deposit boxes for rent.

LAWYER.
ABSTRACTER OF TITLES,
INSURANCE,
COLLECTION AND LOAN AGENT.
James E. Graham,
Room 16, Bank Block, Fort Wayne.
IND.
Stenographer and Notary Public in Office.

PHYSICIAN.

DR. B. GRAHM—To ladies suffering from ailments peculiar to their sex, may consult me free of charge at my office, 18 W Wayne street. Telephone 245.

DEMAND IS MADE.

EXPERTS WRITE TO THE GAS COMPANY OFFICIALS.

READY TO EXAMINE BOOKS

ASK FOR IMMEDIATE REPLY AND ACCEPTANCE.

BOARD OF WORKS TONIGHT

J. H. GREEN INSPECTS PLANS FOR INTERCEPTOR.

The city authorities are anxious to proceed with the investigation into the books of the Fort Wayne Gas company, and this morning the following communication was sent to the gas company by Messrs. H. C. Berghoff and A. H. Dougall, the experts, who have been authorized by the council committee on rules and regulations and ordinances to proceed with the examination of the books.

"Fort Wayne, Ind., Jan. 24, 1900. —Fort Wayne Gas Company, Fort Wayne, Ind.: Gentlemen:—In conformity with a resolution passed by the committee on rules, regulations and ordinances of this city, who were instructed by the council to appoint experts to examine the books of your company, with a view to ascertain the actual cost of your plant and the gross revenues thereof, in order to proceed intelligently with a revision of gas prices as provided in original franchise, we were appointed as such experts, and in order to proceed in this matter as fast as possible we make the following demand upon you:

"To furnish us with a statement showing the total cost of your Fort Wayne plant from the time of construction to January 1, 1900, said statement to be divided as follows:

"1. The actual cash paid for gas fields, leases and franchises to January 1, 1900.

"2. The actual cash paid in construction for all main and supply pipes and all appurtenances thereto belonging and pertaining to such lines as furnish gas to this city.

"3. A statement of the actual cash received for gas sold in this city during the years 1897, 1898, 1899. To be able to properly verify the above accounts, we wish to examine the books, records and vouchers and bills of the Fort Wayne Construction company, the Salimonie Mining and Gas company and the Fort Wayne Gas company from the time of construction to January 1, 1900. We are ready to proceed with this work immediately and expect an immediate reply and an acceptance of this demand.

"H. C. Berghoff,
"Allen H. Dougall."

BOARD OF WORKS.

The matter of opening Virginia street will be the principal subject discussed by the board of works at the regular meeting this evening. There has been no agreement reached between Mr. Bass and the Wallace street property owners, although some of the former objectors have intimated to the board that they were now satisfied to have the street vacated. The board favors the vacation, but desires to know to a certainty the character of the improvements Mr. Bass intends to make. Chairman Eggeman is this afternoon in consultation with representatives of the foundry and decisive action will probably be taken this evening.

THE BIG SEWER.

Clerk A. M. Schmidt, of the board of works, is daily receiving inquiries from sewer builders for information about the proposed intercepting sewer. J. H. Green, representing J. H. Green & Co., of Appleton, Wis., is in the city today, and this afternoon in company with Engineer Randall went over the route of the proposed sewer. The firm is one of the largest in the west and Mr. Green will probably submit a bid on the work.

PETITION FOR PAVEMENT.

Some of the property owners on Thomas street want a pavement constructed and this morning a petition commenced to circulate along the street for signatures. It is proposed to pave the street from Pontiac street to the Pennsylvania railway.

JESSE JAMES TAKES A WIFE.

Kansas City, Mo., Jan. 25.—Jesse James, son of the famous outlaw, was married last night to Miss Stella McGown, a pretty brunette of eighteen, who fell in love with young James during his trial for train robbery a year ago. When James was acquitted Miss McGown sent him a huge bunch of carnations and the note he sent in acknowledgment was the beginning of their acquaintance. Mr. and Mrs. James will spend their honeymoon on the old James homestead, in Clay county, Missouri, occupying the house that Jesse James and his gang loop-holed for defense against the officers of the law. Many persons of prominence attended the wedding, including R. L. Yeager, of the board of education; E. F. Swinney, cashier of the First National bank; Thomas T. Crittenden, jr., and the uncle of the groom, Frank James, of St. Louis.

PASTORS ENTERTAIN.

The members of the choir of St. Mary's Catholic church were very pleasantly entertained Wednesday evening at the pastoral residence by Rev. Father Oechtering and Rev. Father Hottenroth. Progressive pedro was played, the prizes being won by J. Roger and Miss Anna Martin. Supper was served at the close of the games. The guest of honor was Rev. Father Reschman.

INSURANCE MEN ARE HERE

PRUDENTIAL AGENTS HAVE A LOVE FEAST.

Second Vice President Ward the Guest of Honor—Will Banquet at the Randall Tonight.

All day long the energetic agents who look after the interests of the Prudential Life Insurance company in northern Indiana have been dropping into the office of Carl Sauer, the district superintendent, and the quarters of the company in the Bass block have presented a lively scene. Once each year the agents meet to talk over the work, plan for the future, and incidentally to dispose of the annual banquet.

More than usually auspicious circumstances attend the annual gathering today. A phenomenal year's business has just closed, and prospects for the future are most bright. Added to this is the fact that among the guests of honor is Herbert E. Ward, of Newark, N. J., second vice president of the company, who arrived in the city today, together with Hon. Henry Bohl, of Columbus, Ohio, who is superintendent of agencies of Ohio and Indiana. During the day the agents and officers have been exchanging experiences and enjoying the occasion in a social way, but the crowning feature will be the banquet this evening at the Randall hotel.

The dinner will be given at 8:30 o'clock in the prettily decorated dining room, and Carl Sauer will preside at the tables, where covers are laid for sixty guests, among them being Mayor Scherer and a few other guests of honor. Manager Ohneck has prepared an elaborate menu, and the card is a novel souvenir of the occasion. It is in the form of an insurance policy, each being properly made out in the name of the guest, and over the bill of fare is the title, "Life Policy." The list of guests who will be present is as follows:

Herbert E. Ward, Newark, N. J.; F. A. C. Baker, Newark, N. J.; Hon. Henry Bohl, Columbus, Ohio; Dr. L. O. Malsbury, Peru; Carl Sauer, Dr. E. J. McOscar, Dr. H. J. Rauke, Dr. E. E. Morgan, C. F. Pfeiffer, Mayor H. P. Scherer, Charles McCulloch and John Mohr, jr., of Fort Wayne; Dr. John Casebeer, G. T. Schmadel and J. F. Koehlinger, Auburn; E. Noonan, Lafayette; N. J. Niehoff, F. J. Kindley and E. E. Keefer, Huntington; C. E. Beall, I. E. Cain, D. E. Brumbaugh, A. B. Schaffer, A. F. Barber, E. M. Neal, S. D. Anderson, L. Levoucher, L. P. Kelley, Peru; G. D. Clark, E. J. Ross, D. B. Rollin, W. Entzion, H. Neidhardt, S. W. Straughn, Wabash; C. L. VanCleave, A. J. Cartwright, A. Ziebold, T. Hardendorf, F. Rathert, J. E. Hirons, O. F. Piepenbrink, H. F. Neufer, O. Pomper, G. F. Young, J. A. Ketrow, F. Flightner, G. Haggenjos, Ed Miller, D. E. Miller, F. E. Shreeve, J. A. Cox, Fort Wayne; J. W. Crosbie, Montpelier; H. T. Shawl, Decatur; R. R. Miller, J. S. Thompson, T. E. Jamison, Rochester; C. E. Kessler, Chili; W. U. Young, J. H. Ballinger, North Manchester; W. H. Brightmyer, Butler.

ELECTED OFFICERS.

New officers have been elected by the Fort Wayne Commercial Exchange as follows: Charles Falk, president; Louis Fox, vice president; William Beck, secretary; F. P. Wilt, treasurer; Robert Millard, R. W. T. DeWald, Robert Carnahan and F. L. Smock, directors. The exchange is an organization of Fort Wayne wholesalers, who are associated for mutual advancement of business interests.

TO CURE A COLD IN ONE DAY
Take Laxative Bromo Quinine Tablets. All druggists refund the money if it fails to cure. E. W. Grove's signature is on each box. 25c

MONEY TO LOAN

On Real Estate First Mortgage Security, at 6 per cent. interest.
C. F. PFEIFFER,
27eodd&wtf 6 and 7 Bass Block.

Subscribe for The Sentinel.

REBELS IN FORCE.

GENERAL SCHWAN FIGHTS AT SAN DIEGO.

FIVE HUNDRED FILIPINOS

ENCOUNTERED AND DRIVEN WITH SLAUGHTER.

BOLD FEAT AT MAJAYJAY

MEN LOWERED DOWN RIVER BANK TO FIGHT.

Manila, Jan. 25.—9:45 a. m.—A part of General Schwan's column, consisting of six companies, with some artillery, drove a force of 500 insurgents from their intrenchments at San Diego, near San Pablo, on Sunday. The enemy officially reported that they lost sixty-seven killed and many wounded. Our casualties were one killed and fourteen wounded, the injuries in most instances being slight. Another battalion, while executing a flank movement, came upon a hundred of other rebels in an intrenched position and routed them, killing fifteen. The Americans had two wounded.

General Schwan moved against Majayjay, Laguna province, on Tuesday. He found its position almost impregnable, but by lowering men down the steep banks by ropes flanked the enemy and drove them out.

A part of his command proceeded to Santa Cruz, killing six insurgents.

General Wheeler and his daughter left on Wednesday on the transport Warren for San Francisco, via Hong Kong and Guam.

Five more bargain days at Patterson's.

DEATHS AND FUNERALS.

KIENZLE.

Charles Kienzle, the infant son of Mr. and Mrs. Christ. Kienzle, of 72 Barthold street, died this morning from exhaustion, at the age of three days.

The funeral services will be held from the residence Friday morning at 10 o'clock.

FUNERAL ANNOUNCEMENT.

Stotz.—Funeral services of Ulrich Stotz will be held from the residence, 206 West Jefferson street, Friday afternoon at 2 o'clock, Rev. Wambsganss officiating.

Stack.—Funeral services of Patrick Stack will be held Friday morning at 9:30 from the residence, 70 West Jefferson street, and at 9 o'clock from the Cathedral.

Bevelheimer.—Funeral services of Mrs. Daniel Bevelheimer will be held from the residence, 107 West DeWald street, Friday afternoon at 2 o'clock. Interment at Lindenwood.

Springer.—Funeral services of Mrs. Lavina Springer will be held from the residence, 29 North Lillie street, Friday morning at 9:30. Rev. L. L. Henson will officiate, and the interment will be at Eel River cemetery.

NECKWEAR SALE.

At Pattersons for the next five days. We close our store Thursday, Feb. 1st, for inventory and until then we will sell all colored neckwear in the house at just half-price.
50c ties go at 25c.
25c ties go at 12½.
REUBEN S. PATTERSON.

GENTLEMEN

For two weeks from today we offer all our Winter Stock, Overcoats, Suits and Trousers, at a discount of 20 per cent.
THIEME BROS., TAILORS,
23t5 12 W. Berry St.

Smoking Jackets very cheap at our selling out price.
SAM, PETE & MAX.

A BUSINESS CHANGE.

It is announced that the Seldon-Litit Supply company, dealers in plumbers' supplies at 18 East Columbia street, is succeeded by the Selden-Baltes-McCann company, a new institution which has incorporated with a capital stock of $10,000. George Litot retires, and the new members are F. J. Sheldon, Michael Baltes, Ed Baltes and J. B. McCann.

FIVE MORE DAYS

That you can buy $1.50 shirts at $1.00; $1.00 shirts, 66c; 50c shirts for 33c.

A TURKEY SUPPER.

A turkey supper will be given in the Westminster church on Friday evening, January 26. Every member of the congregation is expected to be present as a project of interest to all will be discussed after the supper. The following excellent menu has been prepared: Roast turkey with dressing, potato chips, pickles, salad a la Waldorf, whole wheat bread, home made bread, orange ice, cake and coffee.

FIRE AT BASS WORKS.

The fire department was called to the Bass works at 2:45 this afternoon. Fire broke out in the roof of the engine room and destroyed the belt which drives the machinery in the car wheel department. The roof timbers and surrounding parts were also badly scorched. The fire was extinguished without much difficulty.

ALL CARRY GUNS.

[Continued from First Page.]

met at 11 o'clock and on motion of Mr. Cantrell, democratic leader, a resolution was adopted excluding all but ladies from the chamber and galleries.

A rumor is in circulation, but persistently denied, that Judge Cantrill, of the local circuit court, has summoned all the democratic deputy sheriffs of the state to come to Frankfort. Commonwealth Attorney Franklin says he knows of no such order.

Mr. Catron, republican, asked the consent of the house of representatives to permit a non-member to present the resolutions, but Speaker Trible ruled that nobody but a member could do so.

THE CONTRACT AWARDED.

The board of commissioners this afternoon awarded the contract for the hardware to be used in the new court house to C. C. Schlatter & Co., who represent the Chicago Hardware company. The bid was $3,267. J. M. Henry, representing P. & F. Corbin, bid $2,870, but the models were not according to specifications and the firm did not agree to furnish the hardware in accordance therewith, although given an opportunity to sign such a contract. The contract for the work was signed this afternoon.

LOCAL LINES.

Mrs. F. W. Earl, who has been spending a few days in Decatur, has returned home.

The young people of the Grace Reformed church will give an ice cream social in the church parlors on Friday afternoon.

The meeting at the Baptist tabernacle Wednesday evening was well attended and much spiritual good was accomplished. This evening the young men chorus class will render selections and Clint Wilson will sing several solos.

Mr. and Mrs. Israel entertained fifty friends at a 5 o'clock dinner on January 21st, the occasion being the fifteenth anniversary of their wedding. The tables were tastefully decorated with flowers and ferns. Mr. and Mrs. Israel received quite a number of presents.

Mrs. Gunkle, of Swinney avenue, was delightfully surprised by a large party of young people on Wednesday evening. Progressive pedro occupied the evening and the first prizes were won by George DeWald and Anna Schink and the consolations were awarded to Otto Gunkle and Miss Clara Jordan. Refreshments were served at a late hour.

The Booker T. Washington club met with Mr. and Mrs. W. H. Smith, of Lafayette street, Wednesday evening and elected the following officers: T. H. Williams, president; Miss May Kinney, vice president; Miss Bertha Young, secretary; Mrs. T. H. Williams, treasurer; Mrs. W. H. Smith, critic; C. Johnston, sergeant-at-arms. G. Hobson, of Chicago, was the guest of honor.

Attend Patterson's sale.

PHILIPPINE SCIENTISTS.

San Francisco, Jan. 25.—Father Jose Algue, director of the Manila observatory, the largest and most notable institution of its kind in the Orient, and his associate, Father Jose Clos, have arrived here en route to Washington with much valuable scientific data which they hope to have published by the government. They have come to America upon the urgent invitation of President Jacob Gould Schurman, of Cornell university, president of the Philippine commission, and also by the request of General Otis. Both of them are Spaniards and Jesuit priests. Father Algue is a typhoon expert and his companion is an authority on earthquakes. They bring with them, besides twelve manuscript volumes on scientific subjects many valuable maps of the Philippine islands.

Stiff hats discounted 33 1-3 per cent.

While 3 cents is the lowest price at which one can get shaved in New York, the lowest price for a hair cut is 5 cents.

Free Cure for Baldness.

Trial Package of a Remarkable Remedy to Convince People it Actually Grows Hair.

PREVENTS HAIR FALLING OUT, REMOVES DANDRUFF, RESTORES PREMATURELY GRAY HAIR TO NATURAL COLOR, STOPS ITCHING AND RESTORES LUXURIANT GROWTH TO EYEBROWS, EYELASHES AND SHINING SCALPS.

MISS EMMA EMOND, Salem, Mass.

CHAS. W. BISHOP, Lathrop, Mich.

ISAAC ADAMS, Lake City, Iowa.

MRS. J. S. WEED, New Albany, Pa.

Those who are losing their hair or have parted with their locks can have it restored by a remedy that is sent free to all. A Cincinnati firm has concluded that the best way to convince people that hair can be grown on any head is to let them try it, and see for themselves. All sorts of theories have been advanced to account for falling hair, but after all, it is the remedy we are after and not the theory. People who need more hair, or are anxious to save what they have or from sickness, dandruff or other causes have lost their hair, should at once send their name and address to the Altenheim Medical Dispensary, 1015 Butterfield Bldg., Cincinnati, Ohio, enclosing a 2-cent stamp to cover postage, and they will forward prepaid by mail, a sufficient free trial package of their remedy to fully prove its remarkable action in quickly removing all trace of dandruff and scalp diseases and forcing a new growth of hair.

MISS EMMA EMOND.

The portraits of Miss Emma Emond show what a striking difference is made in a person when the bald head is covered with hair. Miss Emond was totally bald, the hair follicles not only upon her head but upon her eyebrows being completely contracted, not the sign of a hair being found. She sent for a free trial of the Foso Remedies and was rewarded by a growth of hair which for thickness, quality and luxuriance was as remarkable as the result was gratifying. Miss Emond lives in Salem, Mass., at 276 Washington St.

ISAAC H. ADAMS.

Isaac H. Adams, of Lake City, Iowa, is a conspicuous example of the fact that baldness can be cured. He says:—"My hair came out so bad that I got bald all over the top of my head and the scalp got shiny. I used the Foso Treatment, and in forty-eight hours the remainder of my hair stopped falling out and in a few weeks I had as fine a growth of hair as any man would want." Mr. Adams sent his photograph to the proprietors of the Foso Remedies to show what a remarkable change has been produced.

MRS. J. S. WEED.

Mrs. J. S. Weed, Treasurer of Swartz Corps No. 91, W. R. C., with headquarters at New Albany, Bradford Co., Pa., owes a luxuriant growth of hair to the famous Foso Remedies and although past fifty years of age, her hair grew out with astonishing luxuriance. Mrs. Weed kindly consented to permit her photographs to be sketched, one taken some time ago when she was prematurely bald and a later one taken recently showing the beautiful effects of this remarkable hair grower.

CHAS. W. BISHOP.

The experience of Chas. W. Bishop, of Lathrop, Mich., will doubtless encourage many another bald head to "go thou and do likewise." Mr. Bishop sent for a free trial of the Foso Remedy, and by diligent application has secured a fine growth of hair as shown in his portrait above. Mr. Bishop says:—"Although I am 57 years old and had a shining crown for many years I am glad to say that this wonderful remedy has made my hair grow out in a most remarkable manner. It began with a fine fuzz, gradually getting stronger and thicker until I could comb and brush it as in the days of my youth. I can honestly recommend it to everyone."

WRITE FOR FREE TRIAL.

The thousands of people who are bald or are losing their hair and think the condition is incurable should send their name and address to the Altenheim Medical Dispensary, 1015 Butterfield Bldg., Cincinnati, Ohio, enclosing a 2-cent stamp to cover postage, for a free trial of this wonderful hair grower. It is not a patent medicine product, but the discovery of a well known chemist and author, Prof. Stokes, on the subject of hair and its growth. It has had a most remarkable success and has fully settled the fact that hair can be made to grow on the baldest head, no matter what caused it to fall out or how many years the scalp has been shiny. Send for the free trial today and make a test of this truly marvelous hair grower. Send for it whether you have any faith or not. It will astonish you with its wonderful effect on the scalp.

EMPEROR OUSTED.

RULER OF THE CHINESE IS TO ABDICATE.

DOWAGER EMPRESS' DOINGS

PRINCE PU CHUN APPOINTED SUCCESSOR.

BEGINS CHINESE NEW YEAR

IMPERIAL EDICT HAS BEEN PUBLISHED.

Pekin, Jan. 25.—The imperial edict issued yesterday says that, owing to the emperor's poor health, he is unable to conduct the business of state, and appoints Pu Chun, son of Prince Tuano, his heir.

The emperor, apparently, has been compelled by the dowager empress to abdicate about the Chinese new year, though it is understood this will meet with considerable opposition in certain court circles.

The dowager, however, intends to carry out the program which she has planned for years.

THE EDICT PUBLISHED.

Shanghai, Jan. 25.—The North China News publishes an edict signed last night by Emperor Kwangsu, appointing as emperor in his place Pu Chun the nine-year-old son of Prince Tuano. The new emperor will ascend the throne on January 31.

EXPECTED THE NEWS.

London, Jan. 25.—The Chinese minister here was evidently expecting news of some important events at Pekin. When the story of the emperor's abdication was communicated to him by a representative of the Associated Press, he said:

"I have no official news on the subject. I knew something was going on in Pekin, but nothing has been officially communicated to me. I am greatly obliged for your information."

UNEXPECTED IN WASHINGTON.

Washington, Jan. 25.—The Chinese minister here has received no official information as to the appointment of the new emperor. When the announcement was shown the members of the legation by a representative of the Associated Press, considerable surprise was expressed from the fact that the names mentioned, Pu Chun, the reported new emperor, and Prince Tuano, his father, are not known to any member of the legation. Chinese officials here say they are certainly not prominent in public affairs.

Buy your overcoat during Patterson's sale.

Announcements have been received in the city of the marriage of Dr. Edward Wright Dodez, of this city, and Miss Lilla May Cramer, which was solemnized Wednesday at St. Matthew's Episcopal church, Fairbury, Ill. Mr. and Mrs. Dodez will be at home after February 1 at 113 West Wayne street, in this city.

Buy all the neckwear you wish at Patterson's at just half-price until next Thursday.

An alarm of fire at 5 o'clock Thursday evening called the department to the home for emergencies, on Pritchard street, where a barn on the premises was ablaze. The loss was insignificant.

All colored neckwear discounted 50 per cent. at Patterson's for the next five days.

DYNAMITE OUTRAGES.

Leadville, Col., Jan. 25.—The third of a series of dynamite explosions within the city limits occurred early today, wrecking the handsome residence of A. V. Hunter, the millionaire mine owner, and the home of J. C. Ritchie adjoining. The first dynamite explosion occurred on Sunday night at the Carbonate theater, wrecking the rear of the building. The second occurred in the rear of the court house, breaking windows. No one has as yet been injured in the explosions. The police are at a loss to ascribe a motive for these outrages. Several suspicious characters have been arrested.

PROVERBS.

Never neglect your teeth and you'll never lose them. That's as true as a proverb, too but proverbs don't cure toothache.

For those with toothache, the best proverb is don't be willing to lose the tooth too hurriedly. Take care. If care will save the tooth and make it better behaved and serviceable. If the saving time is gone Vitalized Air makes tooth extraction easy and pleasant. We administer it by the latest and most perfect apparatus, and manufacture it for our own use, assuring its purity and freshness.

U. S. DENTAL PARLORS,
Drs. J. A. and J. W. Williams, Mgrs.
98 Calhoun St. Telephone No. 1173.

F. J. Zimmerly & Co.,

Plumbing, Steam and Gas Fitting, Electric Wiring.

GAS AND ELECTRIC FIXTURES.
No. 141 Calhoun Street.
'Phone 207.

THIS MONTH

We will have a clearance sale of all our . . . . . .

HOLIDAY BOOKS AND NOVELTIES

selling them all AT COST.

LEHMAN BOOK and NEWS CO.,
81 CALHOUN ST.

F. M. Smith & Co.,
AGENTS FOR
ELDREDGE B

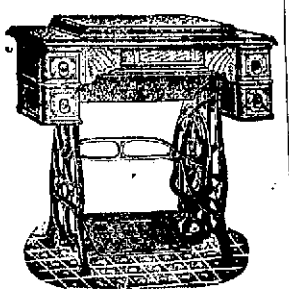

Sewing Machines.

A first-class Sewing Machine at a very LOW PRICE.
FIVE YEARS' GUARANTEE.

22 Calhoun St.

MONEY TO LOAN.

At lowest rate on furniture, pianos, horses, wagons, carriages, etc., and leave the property in your possession.

Payments arranged on the monthly installment plan or to suit convenience of borrower.

Business strictly confidential.

Fort Wayne Mortgage Loan Co., Room 31, Bass Blk., over First National Bank, 77 Calhoun. Take elevator to fourth floor.

Arcade Dental Parlors,
Drs. Burket & Baker,
Reliable Dentists.

We wish to demonstrate to the people of this community that teeth can be extracted PAINLESS without gas, ether or chloroform, and that first-class work can be done at less than one-half charged by private dentists

COMPARE OUR PRICES.

22k Gold Crowns, $5.00.
Gold Fillings, $1.00 up.
Silver Fillings, 50c.
Plates, $5.00.
Bridge Work, $5.00.
Painless Extraction, 50c.

Painless Dentistry Our Specialty.

Special attention with years of experience has enabled us to reduce to a perfect science the PAINLESS METHODS

Teeth With or Without Plates.

Artificial teeth inserted to look Natural, and and perfect fit Guaranteed. Our earnest desire is that all orders for plates intrusted to us shall give the patient entire satisfaction.

Call and have your teeth examined and get our prices. Samples on exhibit.

ARCADE DENTAL PARLORS
Ground Floor, Room 7.
Lady Attendant 'Phone 677.
Open 8 a. m., to 8 p. m. Sundays, 9 a. m., to 4 p. m.

OSTEOPATHY: A NEW AND SCIENTIFIC METHOD OF CURING DISEASES WITHOUT MEDICINES. The proper adjustment of the bones, Ligaments, Tendons Arteries, Veins, and the Freeing of the Nerves. The Scientific Method of Curing Diseases and Deformities, and proven to be CORRECT by the thousands of people who have tried it. Suite 69 and 70, Fisher & Long Building. 28 1 m.

What do the Children Drink?

Don't give them tea or coffee. Have you tried the new food drink called GRAIN-O? It is delicious and nourishing and takes the place of coffee.

The more Grain-O you give the children the more health you distribute through their systems.

Grain-O is made of pure grains, and when properly prepared tastes like the choice grades of coffee but costs about ¼ as much. All grocers sell it. 15c. and 25c.

Try Grain-O!

Insist that your grocer gives you GRAIN-O. Accept no imitation.

BAR-BEN
THE GREAT RESTORATIVE.

TRADE MARK.

Bar-Ben is the greatest known nerve tonic and blood purifier. It creates solid flesh, muscle and STRENGTH, clears the brain, makes the blood pure and rich, and causes a general feeling of health, power and renewed vitality, while the generative organs are helped to regain their normal powers, and the sufferer is quickly made conscious of direct benefit. One box will work wonders, six should perfect a cure. 50 cts. A BOX; 6 boxes, $2.50. For sale by druggists everywhere, or mailed, sealed, on receipt of price. Address DR. BARTON AND BENSON, 72 Bar-Ben Block, Cleveland, O.

Sold only by the following druggists:

RANKE & NUSBAUM, 88 Calhoun St.
A. C. GOCKE, 96 Broadway.
H. F. BEVERFORDEN, 286 Calhoun St.
WEFEL'S PHARMACY, 314 S. Hanna St.

Fort Wayne Trust Co.

CAPITAL $200,000.00.

Cor. Main and Court St.

PAYS 3 PER CENT. INTEREST ON CERTIFICATE AND BOOK DEPOSITS OF $1.00 AND UPWARDS.

Loans money on Farm and City Real Estate at a low rate of interest.

Acts as Executor, Administrator, Guardian, Assignee, Receiver, Trustee and Agent.

OFFICERS.

Henry C. Paul, President.
Samuel M. Foster, Vice-President.
Andrew E. Hoffman, 2d Vice-Pres.
Charles A. Wilding, Secretary.
William Paul, Jr., Ass't Secretary.

DIRECTORS.

Samuel M. Foster. Andrew E. Hoffman.
Charles S. Bash. John G. Peters.
George W. Pixley. William J. Vesey.
William E. Mossman. Louis Fox.
Henry C. Paul. Ernest W. Cook.
Charles A. Wilding. David Studebaker.

YOUR ATTENTION.

All City Flour, 90c large sack.
Sturgis, Mich., Flour, 85c large sack.
Fancy Lemons, 18c dozen.
Calif. Prunes, 5 and 8c lb.
Calif. Raisins, 8 and 10c lb.
1 lot $1.00 Underwear, 50c each.
EAST LEWIS ST. CASH STORE,
S. GANZER, Prop.
'Phone 783.

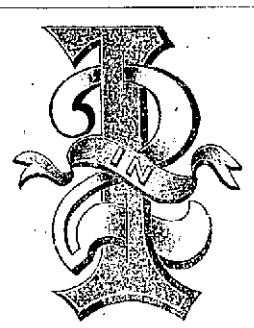

Is what every purchaser of the STANDARD ROTARY SHUTTLE SEWING MACHINE gets a perfect lock stitch, and a perfect Chain stitch, at the price of one Machine. THE STANDARD GRAND DROP HEAD MACHINE combines more good points than all other drop head machines on the market.

C. C. SCHLATTER & CO.,
HARDWARE AND MECHANIC'S TOOLS,
28 AND 30 EAST COLUMBIA STREET.

The Bertoli Co.,
Dealers in
Marble, Mosaic and Tiles.
Cincinnati, Toledo Branch, 1010 Monroe St.
SILVER MEDALS:
San Francisco, 1893. Atlanta, Ga., 1895. Toledo, O.

DR. BULSON,
33 WEST WAYNE ST.
Practice Limited to Disease of
Eye, Ear, Nose and Throat.
Hours 10 to 4. Telephone 413 Main.

Try The Sentinel Want Columns.

LOCAL NEWS.

Miss Minnie Rosenthal is visiting friends in South Bend.

Misses Ann and Jane Foley are the guests of friends in Chicago.

Miss Laura Kayler, of Columbia City, is the guest of Mrs. Fred Gumpper.

R. J. McCauley, of Chicago, is in Fort Wayne today, transacting business.

Dr. C. B. Stemen will return this evening from a professional trip to Albion.

F. W. Johnson, of Monroeville, was in the city on Wednesday on a business trip.

Mrs. H. M. Kerschner, of Bluffton, is in the city visiting friends for a few days.

A. L. Sharpe, of Bluffton, transacted business in Fort Wayne Wednesday.

Than Stockbridge, proprietor of the Roanoke Review, is in the city on a business trip.

Mrs. C. E. Bash, of Huntington, visited with Fort Wayne friends Wednesday afternoon.

Josephine, granddaughter of Mr. and Mrs. Larabee, of Lewis and Barr streets, is ill with measles.

Mrs. C. L. Drummond and son Edwin are spending the week with relatives in Waterloo and vicinity.

Little Dean McFadden, of Bluffton, arrived in Fort Wayne yesterday and will visit a few days with relatives.

C. Lang, a prominent business man of Huntington, Ind., transacted business in the city on Wednesday.

The members of the "Devil's Auction" company left this morning for Toledo, where they play next week.

G. N. Frazier, of this city, was in Huntington Wednesday looking after a business block in which he is interested.

George Aschwede and family, of Huntington, who visited with Fort Wayne friends, have returned to their home.

Mrs. H. H. Barcus, who was the guest of her daughter, Mrs. Max Blitz, returned to her home in Bluffton yesterday.

Victor, eldest son of Mr. and Mrs. William Fitch, of 21 Esmond street, is quite ill with scarlet fever. Fred, a younger son, is ill with the grip.

Mr. and Mrs. Charles Kuhne entertained a few friends Wednesday evening in honor of Miss Wright, of Allentown, Pa., who is their guest for a few weeks.

The Thimble society of the Wayne Street M. E. church will meet on Friday afternoon from 2 to 5 o'clock, with Mrs. Asterline, of 235 West Washington street.

Attorney N. D. Doughman was in Columbia City yesterday and arranged for trying a case in which a change of venue had been taken from Allen county.

The directors of the Commercial club will hold a meeting this evening and Vice President Yarnelle will preside, in the absence of President Foster, who is out of the city.

Drs. Neishwonger and Wermuth this afternoon performed a delicate surgical operation upon Mrs. John Anderson at St. Joseph hospital. The sick lady resides at No. 12 Furman street.

Master Herbert Coverdale entertained a party of young friends on Wednesday evening in honor of his birthday anniversary. Games and other amusements served to pass the evening.

T. D. Neal, of Indianapolis, grand master workman of the A. O. U. W. of Indiana, is in the city today. He attended the entertainment given by the local order on Wednesday evening.

The members of the Morning Musical society met at Kimball hall this afternoon and listened to the recital given by Miss Lillian Roembeld, violinist, of Chicago, and Miss Charlotte Stevens, accompanist.

Mrs. Harry Templar has purchased the George Myers property at the corner of Union and Pritchard streets, for a consideration of $2,625. There are two houses on the property, which the new owner will improve.

Mrs. David Robbins, assisted by her sister, Mrs. Charles Colerick, entertained a party of ladies at progressive pedro on Wednesday afternoon. The rooms were decorated in red and a supper was served to the guests. The prize was won by Mrs. C. E. Bond.

Several members of the Allen County Medical society will leave on Tuesday to attend the meeting of the St. Joseph County Medical association, which will be held in South Bend in the evening. Dr. K. K. Wheelock and Dr. M. F. Porter have received invitations from Mrs. Studebaker to be her guests on that day. Dr. Wheelock will discuss a paper on "Corneal Ulcer," and Dr. Porter will also read a paper.

Mr. and Mrs. F. V. Culbertson gave a musicale on Wednesday evening in honor of their guest, Miss Nellie Gill, of Port Clinton, Ohio. Those who assisted in the program were Miss Gill, Miss Sweringen, Miss Mehr, Mrs. S. C. Moffat, Ferd Urbahns and J. R. McCulloch, who gave several selections on the pianola. A supper was served later in the evening, Mrs. Ogden Pierce presiding, and the Misses Helen Reitze and Irma Seavey assisting.

Mrs. Wallace is quite ill at her home on Griffith street.

Dr. W. A. Jones is in Pulaski county on a business trip.

A. Mergentheim is at home from a business trip to Chicago.

Miss Helen Mohr will give a reception and dance this evening.

Albert Bond is on a trip through Illinois for the Packard company.

Mrs. William Schiefer has returned from a visit with friends in Eaton.

Miss Bessie Colerick visited with Miss Lulu Moore at Huntington this week.

Mr. and Mrs. R. H. Carnahan have returned from a visit with friends in Chicago.

Mrs. Cornelius Hayes, of Adrian, Mich., is the guest of her son, Councilman Hayes.

Miss Mabel Lawson returned this morning from a visit with friends in Columbia City.

W. D. Meyer has taken the agency of the Providence Washington Insurance company.

United States Commissioner T. J. Logan left last evening for Chicago on a business trip.

Miss Jennie McDowell, of Bluffton, called on Fort Wayne friends Wednesday afternoon.

The ladies of section 4 will give a social at the Third Presbyterian church on Friday evening.

Mr. and Mrs. Joseph H. Little, of Noblesville, Ind., are the guests of Mr. and Mrs. David Little.

The Shamrock Literary club will meet tomorrow evening at its club rooms, 138 Calhoun street.

Miss Nellie McPherson, of Orrville, Canada, is visiting Mrs. Viola Tucker, of East Lewis street.

Mrs. Charles E. Colson, who has been visiting friends in the city, left yesterday for her home at Tecumseh, Mich.

Miss Hazel Cowrey, of 209 West Jefferson street, is making a visit with friends in Chicago, and relatives in Austin, Ill.

Mrs. H. J. Meyer, jr., and Mrs Henry Heuer will entertain a club of ladies at the home of Mrs. Meyer this evening at progressive hearts.

Mr. and Mrs. W. H. Simmons, of 407 East Wayne street, will entertain the Royal Templars of Temperance at the home on Monday evening.

Mrs. J. F. Wing entertained the members of the South Side Pedro club this morning at 10:30 o'clock. After the games refreshments were served.

Bishop John Hazen White, of the Northern Indiana Episcopal diocese, will be tendered a reception at the parish house on Monday from 5 to 7 o'clock.

Geo. Hochstetter, of Indianapolis, was in the city yesterday renewing old acquaintances. Mr. Hochstetter was formerly a student at Concordia college, in this city.

The Ladies' Aid society of the Third Presbyterian church will hold a business meeting Thursday, Feb. 1, at the home of Mrs. James English, 40 Jackson street.

G. E. Field, of Indianapolis, is in the city on a business trip. Mr. Field is the Indianapolis manager of Wykoff, Seamans & Benedict, the Remington typewriter people.

The Walther League of the Emmanuel Lutheran church will celebrate its forth anniversary on Tuesday evening, January 30th. On this occasion a smoker and oyster supper will be given.

The Brotherhood of American Yeoman will meet in their hall on Friday evening. Business of importance will be transacted and every member is requested to be present. Several candidates will be admitted.

STRONG BICYCLER.

His Idea of Tea and Coffee.

"As a traveling representative of the Cycling Gazette and a good wheelman, I wish to say something regarding the use of tea and coffee.

"Two years ago I was almost an invalid. Today I am rugged and strong, and able to ride a wheel seventy-five miles a day. Formerly I was addicted to coffee and tea, but was compelled to give them up, and took to drinking Postum Food Coffee, for I knew that many wheel riders used it. The effect on myself and family has been very remarkable.

"The sustaining power of Postum Food Coffee is wonderful. Many a time I have gone out early in the morning for a ride, taking only a drink of Postum before starting and no other food before noon.

"Much depends on the making. A skillful cook can make good coffee; i. e., the better the cook, the better the coffee, but anybody who knows enough to boil water can make good Postum, if they will only use a large pot that will not let it boil over, and then boil it long enough. You cannot spoil it by boiling too long. It won't be muddy, but always settles clear in a moment.

"No pecuniary inducement one could offer would tempt me to leave off Postum Food Coffee and take up ordinary tea and coffee again, for I esteem my health and strength too highly.

With my hearty wishes for your continued success, which Postum fully merits." C. A. Jackson, 24 Anderson St., Marblehead, Mass.

Mrs. Josiah King, of Wilt street, received word last evening that her niece, Miss Kissinger, of Huntington, was dead.

Miss Ella Heddes, who has been the guest of Mrs. Stribley, on West Superior street, returned to her home in Grand Rapids Wednesday.

Sam Wolf won from Tom Dascomb in the billiard tournament last evening, the score being 110 to 88. Mr. Wolf's high run was eighteen and Mr. Dascomb's six. The winner's average was 2 13-47. Tonight Wilmer Leonard and Dr. Thompson are booked to play.

BURNS ENTERTAINMENT.

This evening in Caledonian hall, 76 Calhoun street, the anniversary of the birth of Robert Burns, the Scotch poet, will be observed. A large number of tickets have been sold, and a good audience is assured. The following program will be rendered:

—Part I.—

Instrumental—Scotch Medley . . . . . Miss Kate Hamilton
Song—"There Was a Lad" . . . . . William Lawson
Address—"The Poet Burns" . . . . . Rev. J. S. Ainslie
Song . . . . . Miss Nellie Lawson
Original . . . . . George McKenzie
Instrumental . . Miss Maggie Baillie

—Part II.—

Song — "The Cottage Where Burns Was Born" . . Alex. Forbes
Descriptive Address . . . . . Capt. A. H. Dougall
Song—"Afton Water" . . . . . Mrs. Mary Hess
Instrumental . . Miss Kate Hamilton
Recitation—"The Haggis" . . . . . David McKay

A Scotch lunch will be served with the haggis during the recitation of that piece. After the program there will be dancing under the direction of Will Birbeck.

COUNTY OFFICER SHORT.

Marshall, Mich., Jan. 25.—Hon. Aug. O. Hyde, ex-superintendent of Calhoun county, in whose accounts the special committee which has been investigating accounts of county officers discovered alleged shortages in the neighborhood of $5,000, was arrested this morning for embezzlement.

PROF. MAX MULLER VERY SICK.

London, Jan. 25.—Prof. Max Muller, corpus professor of comparative philology at Oxford, who was supposed to be recovering from a long illness, has suffered a relapse and his condition is causing great anxiety. He was born in 1823.

Dr. Bull's
Cures all Throat and Lung Affections.
COUGH SYRUP
Get the genuine. Refuse substitutes.
IS SURE
Dr. Bull's Pills cure Dyspepsia. Trial, 20 for 5c.

LADIES.

We have on hand a choice line of goods for skirts that we will sell and make at reduced prices for 30 days. G. Schmidt, Merchant Tailor, 57 E. Berry St. 27-tf

YOU CAN BUY

A Smoking Jacket now. Our selling-out prices will please you.
SAM, PETE & MAX.

A perfect extract for the handkerchief and toilet and should at once be delicate and refreshing, stimulating and lasting. These qualities are combined in Satisfaction Bouquet Try it.

POLITICAL ANNOUNCEMENTS.

JUDGE CIRCUIT COURT.

Editor Sentinel:—Please announce my name as a candidate for judge of the Allen circuit court, subject to the decision of the democratic nominating convention.
EDWARD O'ROURKE.

SUPERIOR COURT JUDGE.

Editor Sentinel:—Please announce my name as a candidate for judge of the Superior court, subject to the decision of the democratic nominating convention.
THOMAS E. ELLISON.

Editor Sentinel:—Please announce my name as a candidate for judge of the Superior court, subject to the decision of the democratic nominating convention.
JOHN H. AIKEN.

SHERIFF.

Editor Sentinel:—Please announce my name as a candidate for the office of sheriff of Allen county, subject to the decision of the democratic nominating convention.
FRANK H. WHITNEY.

COUNTY ASSESSOR.

Editor Sentinel:—Please announce my name as a candidate for county assessor, subject to the decision of the democratic nominating convention.
WILLIAM EGGEMANN.

TRUSTEE WAYNE TOWNSHIP.

Editor Sentinel:—Please announce my name as a candidate for trustee of Wayne township, subject to the decision of the township nominating convention.
WM. GAITNEY.

Editor Sentinel:—Please announce my name as a candidate for trustee of Wayne township, subject to the decision of the Wayne township nominating convention.
LOUIS SCHIRMEYER.

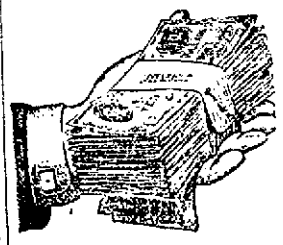

Want to — Borrow

OR LEND? IN EITHER CASE YOU'LL FIND JUST THE RIGHT MAN TO DEAL WITH IF YOU EXPRESS YOUR DESIRES THROUGH THE SENTINEL WANT COLUMNS.

THIS CITY HAS ALL KINDS OF PEOPLE OF CIRCUMSTANCES, AND THE QUICKEST, CHEAPEST AND BEST WAY TO FIND ALL OF ANY ONE PARTICULAR CLASS OF PEOPLE IS THROUGH THE SENTINEL, THE ONLY PAPER THAT THOROUGHLY COVERS THE FIELD.

WANTED.

WANTED—An experienced first girl; no washing or ironing; good wages Apply, 154 W. Berry St. 25t4

WANTED—Girl to make vests and work on coats. For particulars address Tailor, care Sentinel. 24-2t

WANTED—Ladies to do copying; wages, $7. Call from 9 to 12. Ward Bros., 313 South Calhoun St. 24-2t

WANTED—If you want to borrow money, see "ad" on second page, first column. Room 3, Arcade, upstairs. 13-tf

WANTED—Two first-class advertising solicitors; permanent position to right parties. Address, Box 4, care Sentinel. 24t2

WANTED—A position by an experienced stenographer; can furnish the best of reference. Address Stenographer, this office. 25-27

WANTED—Assistant bookkeeper, D. E., at once. Must have experience, a fluent writer and good at figures. Address Bookkeeper, this office. 25-3t

WANTED—Business manager to take charge of a pleasant, profitable business; must have small capital; absolutely no risk. Address, Business, care Sentinel. 24t2

WANTED—Situation as housekeeper by educated and competent woman of 35 in a widower's family; pleasant home of refinement more of an object than high wages. Address H. H., Sentinel. 23-4t

WANTED—To trade inside business and residence property in city of 5,000; exchange for Fort Wayne property; annual rental $600.00; will assume small incumbrance. Address X. Y. Z., Sentinel. 20tf

WANTED—If you want money on your household furniture, horses, carriages, pianos and other like security on easy payments, everything left in your possession, call and see us. The Reliance Loan Co., Room 6, Arcade, upstairs; open every evening. 13-1mo

WANTED—All afflicted with a cough of long standing, resulting from la grippe or weak lungs, or hemorrhages, should try my cough and lung syrup, an old Indian remedy, made of roots and herbs. It has never been known to fail. Call at 35 Fairfield avenue. 24tf

WANTED—Men—Our illustrated catalogue explains how we teach barber trade in eight weeks, furnish positions at $60 monthly, present outfit of tools, allow applicants to earn tuition and make special inducements to those from distance; mailed free. Moler Barber College, Chicago, Ill. 23-8t

WANTED—Girls for general housework; good wages; have two men wanting work as coachmen or any kind of work; can give best of references; man wants work as clerk in hotel or as packer in wholesale house; good reference. Mrs. Ellen Fitzgerald, 39 West Washington street. 16-tf

FOR RENT.

FOR RENT—Furnished front room. 134 West Main street. 24-1mo

FOR RENT—Desirable rooms, with or without board, at 216 W. Jefferson St. 25t3

FOR RENT—Nicely furnished front room, conveniently located. 17 Brackenridge St. 23-6t

FOR RENT—A fine large barn; in best of order; will rent cheap. Apply 7 Monroe street. 19-6t

FOR RENT—A few good residences and two business rooms in this city. W. E. Doud, over Old National bank. 7tf

FOR RENT—If you want money on household goods see "ad" on second page, first column. Room 3, Arcade, upstairs. 13-tf

FOR RENT—Nicely furnished room, with board; hot and cold bath; terms reasonable. 29 East Washington street. 2-1mo

FOR RENT—Furnished front room, with table board for two gentlemen or man and wife; bath, hot and cold water; location best in city. 107 East Washington St. 24-3t

FOR RENT—Dwelling, 17 West Lewis street; 129 Home avenue; 138 Walton avenue; 106 Fairfield avenue; rooms, 59 West Superior street; 228 Fairfield avenue; 219 Madison street; 310 West Jefferson street. Schrader & Wilson, first floor, 7 Court street. 29-tf

FOR SALE.

FOR SALE—Or Trade—80 acres good land for city property. Address Farm, care Sentinel. 24-6t

FOR SALE—A young part Jersey cow; will be fresh in February. Call at 83 Green St. 25t2

FOR SALE—A nice home on McClellan street at $2,100. W. E. Doud, over Old National bank. 7tf

FOR SALE—I am offering College Place lots on West Wayne street at regular prices. W. E. Doud. 7-tf

FOR SALE—Nice six-room cottage on Gay street; near car line; water and gas; must sell. W. E. Doud. 7tf

FOR SALE—Nice, new modern home, Washington boulevard; to sell quick at $4,700. W. E. Doud. 7tf

FOR SALE—Five residences in Bloomingdale; prices from $1,000 to $2,200; all bargains. W. E. Doud. 7tf

FOR SALE—Horse, buggy, harness, sleigh, robes, blankets; owner leaving city. Call at 39 East Columbia street. 17-tf

FOR SALE—New 7 room cottage, Spy Run avenue, near bridge, $1,550. W. E. Doud, over Old National bank. 7tf

FOR SALE—Residence and 55 foot front, on West Wayne; price cut to $5,250. W. E. Doud, over Old National bank. 7tf

FOR SALE—If you want money on personal security see "ad" on second page, first column. Room 3, Arcade, upstairs. 18tf

FOR SALE—Or exchange, new business block on Calhoun street, $5,000; will take $1,500 in trade. W. E. Doud, over Old National bank. 7tf.

FOR SALE—If you want to buy a house, lot or farm; if you want to borrow money or want to sell property, see Bohlyn, Room 22, Bank block. 11-tf

FOR SALE—A farm of 95½ acres, two miles west of the center of Aboite township; 10-room house; other buildings good; well watered. Inquire John S. Oodleston, on premises. 8-1mo

FOR SALE—The best residence property in the city; lot 75x150 feet; frame house, 13 rooms; good cellar; 2 large cisterns; well, city water; best of reasons for selling. Call or address M. F. Schmetzer, Room 12, Pixley-Long Bldg. 23tf

FOR SALE—Good 2-story barn, 35x32, and the lot it stands on, 35x145, S. Harrison street, one-half square south of Wabash freight house. Inquire at Corcoran's Drug store, near by. Cosse in property and a bargain. 27-1m

TO LOAN—$6,500 home money, in small sums, at 6 per cent.; other money, 5 per cent. W. E. Doud, over Old National bank. 7tf

PROFESSIONAL.

DR. MARY A. WHERY,
PHYSICIAN AND SURGEON.
Office and residence, 26 Madison St.
Specialty:—Diseases of Women.
Telephone 470. Office hours, 9 a. m. to 3:30 p. m., and 7 to 8 p. m.

YOUNG WOMEN
take your meals at the
Y. W. C. A.
51 West Berry Street.
Strangers in the city referred to good boarding places. Meals served on the European plan at reasonable rates. Dinner, 11:30—1:30. Supper, 5:30—6:40.

FOR RENT.

FOR RENT—If you want money on household goods see "ad" on second page, first column. Room 3, Arcade, upstairs. 13-tf

FOR RENT—Lodge room can be had by parties desiring it on either Wednesday or Friday evening at very reasonable price; nice dancing floor in same building to rent on any Saturday afternoon or evening. Telephone 1082, new 'phone. 10-tf

Use Satisfaction Bouquet. Superior in delicacy and permanency, it never becomes unpleasant or insipid. Its delicious odor and refreshing qualities it always satisfies.

J. C. Ward, of Portland, Ind., is visiting friends in the city for a few days.

MUNYON'S

I will guarantee that my Rheumatism Cure will relieve lumbago, sciatica and all rheumatic pains in two or three hours, and cure in a few days.

MUNYON.

At all druggists, 25c. a vial. Guide to Health and medical advice free. 1505 Arch st., Phila.

RHEUMATISM

The Evening Sentinel.

BY E. A. K. HACKETT.

THURSDAY, JAN. 25, 1900.

TONIGHT.

Caledonian Society—Celebration of Robert Burns' birthday anniversary.

Board of Public Works—Regular meeting.

Knights of Labor—Regular meeting in K. of L. hall.

Teamsters—Regular meeting of Union No. 78.

Lodges—Fort Wayne camp No. 650, Royal Neighbors of America; Ben Hur court No. 06; Wayne tent No. 54, K. O. T. M.; Starlight council, Order of Chosen Friends; Summit City No. 36, A. O. U. W.; Harmony No. 19, I. O. O. F.; Liberty council, Knights and Ladies of Columbia; Modern American Fraternal Order; Fort Wayne commandery No. 4, Knights Templar.

Volunteers of America—Religious services in a room on Calhoun street, near Montgomery.

Masonic Temple—Week's events: Thursday evening—"A Milk White Flag."

General Warren having climbed up Spion's Kop, the British war office has begun to worry how General Warren is going to climb down. The Boers concluding to keep him up vexed problem may be solved by the there.

One of the most fervid speeches yet delivered in the national house on the Roberts case was that made Wednesday by Congressman Charlie Landis. It was the kind of a speech that can be circulated with good effect and in view of the author's candidacy for the republican gubernatorial nomination in this state it will have a somewhat disconcerting effect on other candidates.

Each day brings news of a smallpox outbreak in some new spot in Indiana. For more than a year the state board of health has warned the people of Indiana that the scourge would become epidemic in many places in Indiana this winter and the prediction is being more than verified. It is not confined to any particular section of the state. The northern, southern and central districts are infected and the contagion appears to be spreading rapidly.

At the close of Tuesday's house debate on the Roberts case, the universal verdict was that in Representative Charles E. Littlefield, of Rockland, Maine was again represented in congress by a gentleman well qualified to restore the Pine Tree state's prestige lost with the passing of Blaine, Dingley and Reed. Mr. Littlefield is filling the vacancy caused by the death of Nelson Dingley, and he acquitted himself so creditably in his maiden effort in congress that all the old stagers on the floor and in the galleries voted him a worthy successor of the great line of orators his state has sent to Washington, and as a fine type of the best manhood and Americanism of Maine. He and Judge De Armond made the minority report in favor of according to Roberts his constitutional privilege of being sworn in on his regular certificate of election and then of the house exercising its constitutional privilege of expelling him by a two-thirds vote. Mr. Littlefield displayed a thorough mastery of his subject and a pleasing delivery that gives promise of his soon taking rank with the finest orators in the house.

The going to and fro between the United States and the South African republic ought to signify something, but probably it does not. Montagu Whyte is in Washington and Webster Davis is in Pretoria. Macrum, lately consul there, is hastening home, and Hay, his successor, is on the road to the Transvaal. And everybody is guessing what they are going to do. Montagu Whyte was the agent of the South African republic in London, but naturally left there when hostilities began. In what capacity he is now here has not been clearly explained, and in what capacity he is to be received is a disquieting question. But there is no reason why Kruger should not have a confidential representative at Washington, ready to improve any opportunity that may arise to serve the Boer cause in this country, and his official standing may be safely left to the discretion of the department of state. As for Webster Davis, the administration seems rather anxious to have it understood that he represents nobody but himself; that he has gone to Pretoria of his own motion and that Washington would be undisturbed if he never should return. Of the cause of Macrum's return, even this much information is denied, but it does not appear that all these simultaneous movements have any special significance except that the Transvaal would like to have the good offices of the United States and the government of the United States wishes to be well informed about the Transvaal.

A MATTER OF DUTY.

Mayor Scherer told a committee of citizens Wednesday that he did not know the violations of the saloon laws in Fort Wayne were as bad as the committee represented to him. He said he would investigate and have the laws enforced if they were being violated. The mayor cannot plead ignorance of conditions that have so long prevailed. Of his own knowledge he is aware that a well-known Calhoun street saloon was doing business on Sunday a week or two ago. He was there.

But that is not the immediate question. What the mayor is going to do and not what he has not done with respect to law enforcement is of direct concern. If he investigates; as he has said he would, he will find that the representations made to him were not overdrawn. He can enforce the laws if he will.

The mayor's duty does not rest in his promise to the committee which called upon him. It does not lie in any implied obligation to the saloon interests. He has nothing to do with either. He will find his duty in the legal oath he took as the mayor of this city to enforce its laws. He can no more escape than any other man who takes an oath he does not keep the odium of a false oath. Mayor Scherer knows the laws have been broken and are being broken, and he knows what his oath of office solemnly requires of him. What the committee told him was the condition in this city he already knew. The promise he made the committee adds nothing to his obligation to enforce the laws. He promised that fully and solemnly with uplifted hand calling God to witness when he was inducted into office.

It was very proper for the committee to wait upon the mayor to tell him of the contempt in which the constituted authority of the city is held. It was proper for the mayor to promise to abolish this abominable condition. He cannot do less and save the respect that is the due of an honest man and a conscientious official.

The Canadian government has finally completed the great ship canal between Lake Erie and Montreal, at a cost $70,000,000.

—OUR GREAT—

Semi-Annual Mark Down Clearance Sale

—NOW ON.—

365 Men's Overcoats and Ulsters at Cut Prices.

92 Men's Overcoats and Ulsters that sold at $5, $6 and $7, we will sell during this sale at $3.95.

84 Men's Overcoats and Ulsters that sold at $7.50, $8.00, $8.50 and $10, we will close out now, choice at $6.15.

89 Men's Overcoats, high grade garments, sizes somewhat broken and some of which sold up to $14, at $8.95.

100 Men's Overcoats, consisting of some of the best of this season's productions, they sold at $15, $16 and $18, choice now $11.89.

Nearly 200 of our Fines Men's Suits marked down from $15, $16 and $18, to turn them into cash quickly, to $10 and $12.

Mark Down Sale

In our Juvenile and Boys' Clothing Department. . . . . . .

Chinchilla Reefer Coats, with Velvet Collar, for boys 3 to 8 years of age, which sold at $1.50, will be sold during this sale at 95 cents.

Reefer Coats that sold up to $3.50, at $1.95.

Highest grade Reefer Coats, with Sailor Collar, which sold at $5 and to $7.50, ages 4 to 8, now $3.85.

One lot of Juvenile Suits, Jackets and Pants, ages 3 to 7; they are odds and ends and sold at $1.50 to $2.50, your choice during this great mark-down sale for 95 cents.

Boys' Light Colored Top Coats, ages 5 to 12, all of which sold at $4.50, $5.00 and $6.00, we will close at $3.85.

Choice of our $7.50 and $8.00 Boys' Top Coats for $5.75.

Your pick of the best Reefer Coats in the store, ages 8 to 16, for $4.85.

Lehman's

34 & 36 CALHOUN ST.

A WORD ON SUNDAY CLOSING

COL. D. N. FOSTER STATES HIS VIEWS.

Believes There is Honest Difference of Opinion on Sabbath Observance.

Editor Sentinel:—In the discussion yesterday with Mayor Scherer on the Sunday closing law as applied to liquor saloons, Mr. Henry C. Berghoff, city comptroller, declared himself unqualifiedly in favor of compelling the saloons to close upon that day, but opposed to any effort to prevent the playing of base ball upon Sunday. At the risk of grieving some very excellent people and many personal friends, I wish to line up with Mr. Berghoff on that issue. I have never attended a base ball game on Sunday and probably never will; I prefer upon a Sunday afternoon to use my team and carriage to take my family for a good long drive into the country, with perchance a little picnic in the woods thrown in. But all men do not have a coach and team with which to take harmless recreation on the Sabbath. So long as they do not invoke the law upon my form of Sunday rest and recreation I will not invoke it upon theirs. Each of us should have a care not to make our manner of spending the Sabbath a nuisance or an annoyance to our neighbors, by reason of our boisterousness, rowdyism or unseemly action of any character.

I am inclined to think that the Catholics and Lutherans, who believe that Sunday is a day of "worship, rest and recreation," get nearer to the Bible standard of how the day should be observed than do the members of many of our other churches, who seek to turn it into a day of exclusive worship and religious work. But whether this be so or not, I believe it is necessary in this community to recognize the very great difference between the playing of orderly base ball upon Sunday and the running practically wide open upon that day of all the saloons in Fort Wayne.

But I am asked, "Are not both forbidden by law?" I answer yes, provided a charge is made for admittance to the ball grounds. But many laws are simply police regulations, enacted for the purpose of giving to each community the power, if it so desires, to enforce them against any abuse that may arise from their non-observance. Under the law you cannot legally run a street car or publish a paper upon Sunday, open a drug store, sell the cream for your coffee or the milk for your babe. Under the law our citizens may not do very many things that the law-maker expects them to do, so that they keep within reasonable bounds and do not interfere with the rights and comforts of their neighbors. When they do so interfere, the law may be invoked and the wrong righted and the nuisance be abated.

But it is said if the mayor may refuse to enforce one law he may refuse to enforce another and another, and then what becomes of all law? I answer, public opinion takes care of that, and you do not have and cannot have for any great length of time the enforcement of police regulations, except in so far as public opinion sustains those in authority. Nothing is gained by shutting our eyes to this self-evident fact. Mayor Scherer will enforce the Sunday saloon law when the voters of this city make him understand that he must do it or they will find some one who will, and he will not do it until he is thus commanded. Politicians are as quick to discern a change in the wind as the scantily clothed goddess balancing herself upon her left foot upon the dome of our new court house. We need to educate public sentiment in this matter and I fear we are not doing that when we are alienating thousands by an attempt to deprive them of what they deem an innocent and needed recreation upon a Sabbath afternoon. At any rate, let us get the beams out of our eyes before we tackle the motes.

D. N. Foster.

UNKNOWN VESSEL WRECKED.

St. Johns, N. F., Jan. 25.—News has just been received that a large unknown vessel went ashore on Foxtail Point in Bay St. George, on Wednesday, January 17. Her spars were all gone and a lot of wreckage was along her side, but she showed no sign of men or boats. A southeast gale on Saturday drove the vessel off the shore and the ice prevented anybody getting near the wreck.

BIG DIAMOND ROBBERY.

Philadelphia, Jan. 25.—Diamonds valued at $6,000 were stolen from the safe in the office of Joseph K. Davison & Son, manufacturing jewelers, and detectives are looking for a suspect who is believed to have left the city. That the thief was in possession of the combination is evident by the fact that there were no marks on the safe. The first intimation Mr. Davison had of the robbery was when he opened the safe and found it rifled of its contents. There was nothing to indicate the manner in which the thief had entered the office and it is believed he was familiar with the place.

STOCKS RALLY IN LONDON.

London, Jan. 25.—Kaffirs were buoyant on the stock exchange today, notably so in the case of the Rands and DeBeers. Consols advanced ¼.

TWO LIVES LOST IN A FIRE

FATAL INCIDENT OF BLAZE NEAR DUNKIRK, N. Y.

Fire Started in Pan-American Hotel at Fredonia—Man and Woman Burned to Death.

Dunkirk, N. Y., Jan. 25.—Fire this morning did $200,000 damage at Fredonia, a village three miles south of Dunkirk. Besides the loss to buildings, the power house of the Dunkirk and Fredonia Street Car company was destroyed, together with all the cars, and as a result traffic between the two places by cars has been suspended. Two lives were lost in the flames. Miss Alice Huntington was burned to death in the home of Fred W. Case, while trying to save her personal effects. Warren Leopold Bretzckgi, a printer, lost his life in the Pan-American hotel, while asleep in his room. The fire started in the Pan-American hotel at 3 o'clock from some cause unknown. Both the Dunkirk and Fredonia fire departments fought the fire and prevented its wiping out the entire business district.

TURNERS TO ENTERTAIN.

The Vorwaerts Turn-Verein will give an entertainment at its hall this evening for the families and friends of members, and the following interesting program has been arranged:

Overture . . . . . .
Barner's Orchestra.
"The Turner's Life" . . . . . Mohr
Vorwaerts Choir.
Athletic exercises. . . . . .
Active Members.
"The Soldier's Night Song" . . . . . .
. . . . . Moehring
Concordia Singing Society.
Original song . . . . . .
Charles Simon.
Concert waltz—"Magnolia Blossoms" . . . . . Danford
Barner's Orchestra.
Song . . . . . .
Vorwaerts Singing Society.
"The Poet and the Peasant" . . Suppe
Prof. Rager and son.
Song . . . . . .
Concordia Singing Society.
Exhibition by Sandow, the famous strong man . . . . . .
A farce in one act will follow, with the following participating:
Flock, a carpenter . . Richard Daenell
Flick, a tailer . . . Henry Hockemeyer
Fleck, a shoemaker . . . Charles Simon
Klex, a writer . . . . Gustav Ketchum
A gendarme . . . . . Ernst Kampf

OSMAN DIGNA AT SUEZ.

Suez, Jan. 25.—Osman Digna, the principal general of the late Khalifa Abdullah, who was recently taken prisoner by the British, has been brought here.

OLD PEOPLE MADE YOUNG.

J. C. Sheman, the veteran editor of the Vermontville (Mich.) Echo, has discovered the remarkable secret of keeping old people young. For years he has avoided Nervousness, Sleeplessness, Indigestion, Heart Trouble, Constipation and Rheumatism by using Electric Bitters, and he writes: "It can't be praised too highly. It gently stimulates the kidneys, tones the stomach, aids digestion and gives a splendid appetite. It has worked wonders for my wife and me. It's a marvelous remedy for old people's complaints." Only 50c at Dreier & Bros.' drug store.

J. H. RIEMEN,

Barber and Music Dealer, is doing business at his old stand, 147 Hanna St., cor. Hanna and Lewis.

2Dead3t

THE PRIME FACTOR

Of the success of any railroad consists simply in catering fully and generously to the public demands. This is what has brought the Nickel Plate road to the front in railway matters, despite formidable competition. As a through route between the west and east it is the favorite with the travelling public. Fine trains, unexcelled service and low rates—a peerless trio of advantages.

d18,23,25,30,1w24,31

Put a little Satisfaction Bouquet on your hat and you can smell the sweet perfume for six months. Try it. For sale by all druggists.

Shapely Married Women

Every woman covets a shapely, pretty figure, and many of them deplore the loss of their girlish forms after marriage. The bearing of children is very destructive to the mother's shapeliness. This can be avoided, however, by the use of MOTHER'S FRIEND before baby comes, as this scientific Liniment prepares the body for the strain upon it, and preserves the symmetry of form. MOTHER'S FRIEND also obviates all the danger of child birth, and carries the expectant mother safely through this critical period without pain. It is woman's greatest blessing, and thousands gratefully tell of the great good it has done them. Sold by all druggists at $1 00 per bottle.

Our little book, telling all about this great remedy, will be sent free to any address by THE BRADFIELD REGULATOR COMPANY, Atlanta, Georgia.

Mother's Friend

Don't Catch It

if you can help it. The grip comes honestly by its name, for it holds on with a grip that is hard to let go, unless you use a preventive. If you are unfortunate enough to catch it you will find our various remedies valuable. Maple Balsam is efficacious in Coughs, Colds, Grip, Bronchitis and Pneumonia, which should never be neglected. Keep it in the house for emergencies.

H. C. GRANNEMAN, Prescription Druggist,
74 Calhoun St. Home 'Phone 1374. Bell 'Phone 32.

When Others Fail, Consult

Dr. Wenger, Specialist.

25 years European and American Hospital and private practice experience for all Desperate, Chronic, Nervous and Private Diseases of Head, Nose, Throat, Lungs, Liver, Kidney, Stomach, Heart, Bowels, Bladder, Blood, Skin, Eye, Ear and Sexual diseases.

Kidney and Urinary weak back, pain in side, abdomen, bladder, sediment in urine, brick-dust or white, painful urinations, Bright's disease and all diseases of the bladder.

Private Diseases—Ulcer, Gonorrhoea, Inflammations, Discharges, Strictures, Weakness of Organs, Syphilis, Hydrocele, Varicocele and kindred troubles quickly restored.

Lost Manhood, and all its attending ailments, both young, middle-aged and old men. The awful effects of early indiscretions, producing weakness, nervous debility, night emissions, exhausting drains, pimples, bashfulness, loss of energy and weakness of both body and brain.

Cancers, Tumors, Piles cured without knife or pain.

Do not let timidity or prejudice keep you from calling.

OFFICE DAYS:—Thursdays, Fridays and Saturdays.

Sunday Hours 2 to 4 only.

Dr. N. R. Wenger,

135 CALHOUN STREET, Fort Wayne, Ind.

YOU NEVER TIRE

—OF—

SATISFACTION BOUQUET

It is the Best Perfumery in the World.

For Sale by all Druggists.

A SNAP WITH STARS ON THE SIDE.

1—Bunco Bill—Wait a moment, uncle, I want to see you about a snap in gold bricks.

2—Uncle Longpipe—Where?

CATARRH OF THE STOMACH.

A Pleasant, Simple, But Safe and Effectual Cure for It.

Catarrh of the stomach has long been considered the next thing to incurable. The usual symptoms are a full or bloating sensation after eating, accompanied sometimes with sour or watery risings, a formation of gases, causing pressure on the heart and lungs and difficult breathing, headaches, fickle appetite, nervousness and a general played out, languid feeling.

There is often a foul taste in the mouth, coated tongue and if the interior of the stomach could be seen it would show a slimy, inflamed condition.

The cure for this common and obstinate trouble is found in a treatment which causes the food to be readily, thoroughly digested before it has time to ferment and irritate the delicate mucous surfaces of the stomach. To secure a prompt and healthy digestion is the one necessary thing to do and when normal digestion is secured the catarrhal condition will have disappeared.

According to Dr. Harlanson the safest and best treatment is to use after each meal a tablet, composed of Diastase, Aseptic Pepsin, a little Nux, Golden Seal and fruit acids. These tablets can now be found at all drug stores under the name of Stuart's Dyspepsia Tablets and not being a patent medicine can be used with perfect safety and assurance that healthy appetite and thorough digestion will follow their regular use after meals.

Mr. N. J. Booher, of 2710 Dearborn St., Chicago, Ill., writes: "Catarrh is a local condition resulting from a neglected cold in the head, whereby the lining membrane of the nose becomes inflamed and the poisonous discharge therefrom passing backward into the throat reaches the stomach, thus producing catarrh of the stomach. Medical authorities prescribed for me for three years for catarrh of the stomach without cure, but today I am the happiest of men after using only one box of Stuart's Dyspepsia Tablets. I cannot find appropriate words to express my good feeling. I have found flesh, appetite and sound rest from their use.

Stuart's Dyspepsia Tablets is the safest preparation as well as the simplest and most convenient remedy for any form of indigestion, catarrh of stomach, biliousness, sour stomach, heartburn and bloating after meals.

Send for little book, mailed free on stomach troubles, by addressing F. A. Stuart Co., Marshall, Mich. The tablets can be found at all drug stores. 22-25

THE 1900 CALENDAR

Issued by the Nickel Plate road will be mailed to any one sending address to the General Passenger Agent, Cleveland, Ohio.

d23,25,30,1w24,31

Satisfaction Bouquet is a delightful odor of which one does not tire and the longer it is used the better it is liked. Delicacy, richness and strength are so combined as to give exquisite pleasure to those who use it. Try it.

HOME SEEKERS EXCURSION

Via the Nickel Plate road to points in the west, northwest and southwest on January 16th and February 6th, 1900. Tickets are available on above dates good returning within 21 days at one fare plus $2.00 for the round trip. For full information and particulars inquire agents Nickel Plate Road.

d11-16-18-23-25-30-6-w-3t

Be satisfied with no other perfumery. Satisfaction Bouquet is the best. Try it. For sale by all druggists.

THE NICKEL PLATE ROAD

Is the people's route and the road that gives best service at the lowest prices. A peerless trio of through express trains daily, palace sleeping cars, unexcelled dining car service, elegant equipment—these are the synonyms of the Nickel Plate's success. d18,23,25,30,1w24,31

MONEY! MONEY! MONEY

REDUCED RATES

The Tri-State Building & Loan association has reduced its rates to borrowing members.

THIS MAKES THE NEW PLAN THE cheapest INSTALLMENT PLAN offered to the borrowing public. You cannot afford to borrow on any other plan.

Call at office for full particulars.

INVESTMENTS.

Interest paid on any amount deposited with the association if left 60 days.

Tri-State Building & Loan Ass'n.,

Cor. Berry and Court Streets.

SOLDIER'S LETTER

SOMETHING OF ARMY LIFE IN THE PHILIPPINES.

A FORT WAYNE VOLUNTEER

WITH COMPANY C, THIRTY-FIFTH REGIMENT.

IN CAMP AND ON THE MARCH

LEWIS W. JONES' LETTER TO HIS FRIENDS.

Lewis W. Jones, who was formerly an employe of the Olds Wagon works and is now a volunteer with the Thirty-fifth regiment in the Philippines, has written his brother, Frank Jones, and his sister, Mrs. Charles Hudson, some interesting experiences of his army life, and The Sentinel is permitted to present the letter below:

"Calabra, Dec. 1.—Dear Brother and Sister: I am still well and am having a warm time; wouldn't mind being the iceman just now. Yesterday was Thanksgiving day and we had nice evaporated apples, crackers and coffee for dinner, and not any more of that than we can eat. We are where we have to go slow on provisions.

"Leaving Cabaio November 27 I was put on guard. At 1:30 p. m. we were ordered to prepare to march, and at 2:15 started for San Sideo, where we had supper, and when we march we do our own cooking. Then we fell in again and I was placed in charge of a squad of four and went on outpost duty, while our company went on. I had a sick man in my squad, so I took his place and did guard duty until the 28th. We were relieved at 8 a. m. by Company G and ordered to San Jose, about nine miles farther on.

PLENTY OF MARCHING.

"Arrived there at 5:30 p. m., and the captain ordered us on to Cabana trau, four miles further, where the commissary is located. Then you should have heard the boys kick. Well, we arrived there with the exception of a few, who fell out and came in later with the train. With sore feet and tired shoulders we quartered in an old building that appeared to have been speedily vacated by the natives. The largest room had a large mirror at each side of the room, some fine chairs and a piano.

"We started for this place on the 29th with the train. The roads were very bad and we did not go very rapidly. Many of the boys fell out of the ranks and put their loads on the carts. I have yet my first time to fall out, though I do not know how soon that will be. Some of those tough western men who the Oregon papers were giving so much praise were telling we 'tenderfeet' that they would be showing us how to stand hardships. Well, we see as many of them lying along the road as we do our eastern boys, and it does me good to tell them of it, though we help them all we can. They are all good-hearted boys and I think some of them have formed a better opinion of us. On the way here a cart upset, pinning a driver and a sick soldier down in the mud.

DOING GUARD DUTY.

"We reached this place at 6 p. m., and I had to go on patrol duty that night. The patrol goes around to the outpost every two hours to see if everything is all right. I was relieved at 9 a. m. on the 30th, and at the same hour was given a squad and went on outpost duty again. They hadn't enough men to make up the guard detail without taking some of the old guard detail, so they took myself and four others, making for us thirty-six hours on guard after two and one-half days' march. As soon as I was relieved I went down and fell in the river. Stayed there about an hour, and I feel as good as new now. Will be on guard or patrol again tomorrow.

"I am not sorry that I came here; am very well satisfied. Of course, I would like to see you all, but I don't want you to think I am one bit homesick. A fellow can wish to see home without being homesick, you know. Time is going very fast for me, and I will be at home in a little while.

"Aguinaldo's secretary, his family and his sister, with four Filipino officers, just passed through town as prisoners. We are getting close to the mountains, and when we go any distance we take our guns with us. Two of the Company E boys were killed a few days ago.

WITH THE NATIVES.

"Native children gather around us whenever they hear the mess call, and we give them what we have left to eat. The natives here are a sight to see. Some of the women dress very tastefully—in their way. The children don't wear furs—some of them don't wear anything, and a few of them are content with a shirt. The men wear either a long shirt or a pair of trousers. There are some shrewd people among them. There is much sickness among them and our hospital is doing a great deal of good, which the natives are not slow in finding out.

Cigarettes are worth ten cents per hundred, and cigars ten for five cents, United States money. The natives all raise a white flag when we enter a town. When we arrived here few were left, but they keep coming back. The town is vacated, but if we stay the people return, and we find that to be the case in every instance.

"Lewis W. Jones,
"Company C, Thirty-fifth U. S. Volunteers."

HAD A BURLESQUE CIRCUS

FORT WAYNE LODGE, A. O. U. W., GIVES A SHOW.

Amusing Specialties, Good Songs, Fine Music and a Weird Display of Rare Animals.

The burlesque circus given by the members of Fort Wayne Lodge, No. 19, A. O. U. W., Wednesday evening in the lodge room, was a very successful affair, and the attendance at the performance was large. A. C. Hobrock acted as master of ceremonies, ring master and other masters, with the ease and assurance of an old hand. The opening number was the arrival of the circus train with the animals, tents, etc. After the parade the audience was favored with a vocal number by Joe Ganzer, which was followed by a cake walk by Messrs. Clippenger and Jaeckel. As there were no other competitors, they were awarded the pretzel. "The sweet potato players," Messrs. Racquet and Knoll, gave an amusing musical selection, after which Captain Eugene B. Smith gave some selections from Shakespeare. Messrs. Bable and Shadle gave an exhibition of acrobatic work and tumbling, which was followed by the artistic koo-chee-koo-chee, executed by Mr. Jaeckel. Messrs. Hobrock and Daly sang a duet, and for an encore sang a medely of popular songs. Mr. Bleibtrau did the Samson act, after which Messrs. Votrol and Bauer gave selections on the mouth organ and guitar. Messrs. Hobrock and Wortle played a flute, after which Mr. Hobrock sang, "She Was Happy Till She Met You," and gave a comic song as an encore. The wild and wooly Zulu, captured near New Haven, gave a practical lesson on Keely institute snakes, their habits, and their changing tints at night. After this act the wild animals from the Wallace circus, secured at great expense, were turned loose, and for a while the stage looked like a cow lot in fly time. The grand finale was a chorus by all the actors.

The entertainment was a great success and was full of unique specialties from beginning to end. The arrangement committee consisted of Messrs. A. C. Hobrock, E. J. Ehrman, William Wortle, Nelse Bradley and Harry Long. After the entertainment a supper was served.

PUPILS ATTACK TEACHER.

Gaylord, Mich., Jan. 25.—Because she tried to punish two of her pupils Nellie Williard, a school teacher, twenty years old, at the school near Hetherton, is so ill that fears are entertained for recovery. The pupils, Walington and Williard, aged fourteen and sixteen years—the latter the young woman's cousin—attacked her with a club and a knife last Thursday. Miss Williard fell to the floor in a faint from the blows and the fright caused by the attack. An attack of convulsions followed and she has been unconscious since. The physicians fear she will die and say that even if she does recover she is likely to become insane. The two boys have disappeared.

PIRATES DEMAND BLACKMAIL.

London, Jan. 25.—The Hong Kong correspondent of the Times says: "The pirates, emboldened by recent successes, have been again attempting to blackmail foreign firms at Canton. They have demanded 10,000 taels from the China Merchants' Steamship company, 50,000 taels each from Reuter, Brockelman & Co. and Deacon & Co. under a threat to blow up their offices with dynamite. The Chinese authorities are consulting with the foreign consuls. The German gunboat Iltis was telegraphed for and she is now anchored off Shameen."

There is more Catarrh in this section of the country than all other diseases put together, and until the last few years was supposed to be incurable. For a great many years doctors pronounced it a local disease, and prescribed local remedies, and by constantly failing to cure with local treatment, pronounced it incurable. Science has proven catarrh to be a constitutional disease, and therefore requires constitutional treatment. Hall's Catarrh Cure, manufactured by F. J. Cheney & Co., Toledo, Ohio, is the only constitutional cure on the market. It is taken internally in doses from 10 drops to a teaspoonful. It acts directly on the blood and mucous surfaces of the system. They offer one hundred dollars for any case it fails to cure. Send for circulars and testimonials.

Address F. J. CHENEY & CO., Toledo, Ohio.

Sold by Druggists, 75c.
Hall's Family Pills are the best.

SOME DEAD TOWNS

MANY PLACES IN INDIANA GONE TO SEED.

ONCE CENTERS OF BUSINESS

BUT THAT WAS LONG AGO AND THEY ARE NO MORE.

BOOMS THAT PLAYED OUT

SOME DECADENT, SOME DEAD, SOME FORGOTTEN.

Indianapolis, Jan. 25.—Two years ago Andrews was the liveliest town in northern Indiana. Its population of 2,500 was maintained principally by well paid, skilled mechanics, who built homes. Vacant houses were unknown and rents were high. Heavy deposits in the bank, large attendance at the opera house and metropolitan public services were some of the indications that prosperity had come to stay. Today the opera house is closed, the hotel is partially abandoned, the bank has departed, extensive public services have been curtailed, the population has dwindled to 800, and residence and business properties stand vacant. Instead of excessive rents, occupants of the pretty homes are there to enable owners to get insurance. Many pay no rent. Homes which cost $1,200 are on the market for $300; lots which sold two years ago for $200 can be had for $50. As the train whirls past there is a pretty panorama of big brick shops, carefully kept, with walks and sod well preserved. No smoke comes from the tall chimneys, no hum of industry is heard, no workmen pass in and out. They have gone to Peru, to work in the new shops which the Wabash railway company has erected. These vacant buildings are the tomb of Andrews' boom. In the fact that the Wabash is keeping the buildings in excellent preservation Andrews people find hope that some day the workmen will return and the great walls will cease to be the chrysalis of departed industry.

Andrews is not the only town in this section which exists, for the most part, in the past. Lagro, for years the great grain center on the Wabash and Erie canal, exceeding even Wabash and Huntington in shipments, is little more than a memory. There are 500 inhabitants. Time was when there were 1,500. Most of the old buildings have been taken down. Roanoke, which in the good old canal days mustered a population of 1,200, does not exceed 400 today, and the site of Mahon, an Irish settlement which had a population of 700 or 800, is only marked by but half a dozen houses.

Lake county is another graveyard of blasted municipal hopes. The most noted is the depopulated town of Dwiggins, founded some years ago by the Dwigginses of Chicago, remembered as Indiana bankers. The town was to have been a great manufacturing center, rivaling even Hammond. It was advertised from the Atlantic to the Pacific. Every train entering or leaving Chicago was placarded. School teachers were offered special inducements in corner lots and they could not get to the counter fast enough to lose their money. Sunday schools were worked and the boom, artificial as it was, was great. The factories failed to materialize. A town was built on the sand and it could not stand. The few ramshackle factory buildings are tumbling down, the homes are deserted and only a corporal's guard is keeping company with memories of the bursted bubble. The sand dunes of Lake county furnish several similar stories, while down in the southern section, under the sluggish waters of the Kankakee, lie hundreds of lots sold to easterners and foreigners by Chicago "schemers," who put them on the market as lying in the Jackson park addition to Chicago Some of these lots sold for $1,200 and $1,500. For nine months every year the lots are from six to eighteen inches under water and the rest of the year they lie parched and cracked under the summer sun. Some who were deceived have not yet found that they are paying taxes on practically worthless wastes and dream of the corner lots in "Jackson park addition to Chicago," which they mistake for the old location of the world's fair buildings. The Lake county delinquent tax list this year shows thousands of the lots unclaimed by owners.

There are corn fields and meadows in Indiana, bleak today, without the tracing of even a foundation, which were once the sites of promising towns. There is not a trace of Lawrence county's first county seat, a promising town located west of Bedford. Salisbury, first county seat of Wayne, is located only by the stump of an old tree which was the center of the town in which Morton was born. Hindostan, the first county seat of Martin county, is only marked by a few mounds of rubbish on an open field. The history of Hindostan dates back to 1775. In 1820 it was the principal town on the "trail" between the falls of the Ohio and Vincennes. It had a population of 2,000 and gave promise of being the leading city of that section. In August that year, a peculiar disease broke out and people died by the score Those who were able to get away did so, and homes were left vacant and the old mill was abandoned. The town never recovered.

Strawtown, Hamilton county, has its interesting traditions. The first has it that had not one of the commissioners, selected to locate the new capital of the state in 1819, gone fishing on the day set for the ballot, the bleak fields surrounding the crossroads called Strawtown would today be the site of Indianapolis and Indianapolis would be meadow. The other version differs from the first only in that one of the commissioners favorable to Strawtown was water bound by heavy freshets and arrived too late. The ballots had been counted and the location "touted" by John Connor was turned down, though John Tipton went on record as saying that except for the unevenness of the land it was the most picturesque section he had seen.

The truth of the Strawtown story, which, from time to time, has furnished interesting material for newspaper stories, has not been published. Strawtown was one of the four points considered. The other three were Waverly, Connersville and the present site of the capital. The exact deliberations of that body cannot be given. The commissioners are dead. They made no records of their ballots. The present location was selected, first, because it was nearest the center of the state, and for the additional reason that it was the only point where the gift of the federal government of four sections of land lying contiguous to one point could be located. At variance with the time-honored Strawtown traditions, instead of three there were ten commissioners. They were Stephen Ludlow, John Connor, John Gilliland, George Hunt, Fred Rapp, John Tipton, James Bartholomew, Jesse B. Durham, William Prince and Thomas Emerson. It is probable Strawtown did receive one or two votes, but when the commissioners reported to the legislature they were unanimous for the present site. Strawtown is a town of about 250 inhabitants—a quiet country crossroads community

TO SPEAK IN HARRISBURG.

New York, Jan. 25.—Col. William J. Bryan left Jersey City at 10:15 this morning for Harrisburg, Pa., where he will speak tonight. He says that before he returns home he will accept the invitation of the legislators of Virginia and Mississippi.

Woman's Rights in Turkey.

The Turkish woman is marriageable at the age of 9 years and by Turkish law at that age, if married, she is competent to manage her property and dispose of one-third of her fortune. The law allows her to abandon her husband's house for just cause and will protect her in so doing. She cannot be compelled to labor for the support of her husband.

Cooperative Town in Kansas.

The little town of Moorehead, Kan., has a co-operative hotel, laundry, hall, creamery and canning factory, and a co-operative dining hall, with several co-operative farms near by.

Dope for Oklahoma's Indians.

Oklahoma Indians have developed a craze for the mescal bath, a little-known narcotic of wonderful properties, producing marvelous color visions.

KEEPING PROMISES.

Fort Wayne Appreciates Always When Promises Are Kept.

Every time you read about Doan's Kidney Pills you are told they cure every form of kidney ill, from backache to urinary disorders. How are our promises kept? Ask any citizen who has tried the treatment. Ask the woman who makes the following statement:

Mrs. Fred Fniffer, of 26 Schick street, says: "My back ached all the time and caused me much suffering. At the same time I had other symptoms common to disordered and weak kidneys and I was so lame I could not stoop. Doan's Kidney Pills sold at Meyer Bros. & Co.'s drug store cured me."

Doan's Kidney Pills for sale by all druggists. Price 50 cents per box.

Doan's Ointment is a specific for all itching skin diseases, Piles, Eczema, Chilblains, Chafing and irritation and all itchiness of the skin, Gives instant relief. We mail a free sample box on application. Address Foster-Milburn Co., Buffalo, N. Y.

THE MARKETS.

Chicago, Jan. 25.—The wheat market opened firm today on the advance at Liverpool and renewed reports of the bubonic plague at Rosario, May ½c over yesterday at 67⅛@67¼c. Trade was quiet and later the tone was easier, May selling off to 66⅞c, where the market steadied on moderate covering by shorts and rallied to 67¼c. Receipts here were 23 cars, 1 of contract grade. Minneapolis and Duluth reported 261 cars, against 262 last week and 469 a year ago.

The trade continued quiet to the end of the session with the tone firm, fluctuating between 66⅞ and 68⅛c. The cold western weather influenced some buying. May closed firm, a shade over yesterday at 67c.

The corn market was steady, May opening unchanged from yesterday at 33⅛@33¼c. Country offerings were small and receipts light, 192 cars here. Trade was quiet.

Corn closed firm, a shade over yesterday, May at 33¼c.

Oats were quiet and the trade unimportant. Local receipts were 199 cars. May opened a shade lower at 23¼c, touched 23¼@23⅜c, later easing off to 23⅛c, where the market steadied.

Provisions opened firm on receipts of hogs under the estimate. Early there was moderate commission house buying, principally of lard and ribs. This demand was soon satisfied, however, and the feeling became easier. May pork opened unchanged at $10.62½@10 65, touched $10.70 and reacted to $10.60; May lard opened a shade up at $5.92½@5.95 and May ribs 2½c better at $5.70.

THE CLOSE.

Prices at the close were as follows:

Wheat—Jan., 64⅝c; May, 67c; July, 67⅞@68c.

Corn—Jan., 30⅝c; May, 33¼c; July, 33⅞c.

Oats—Jan., 22⅛c; May, 23¾c; July, 22¼c.

Pork—Jan., $10.50; May, $10.75@10.77½; July, $10.82½.

Lard—Jan., $5.82½; May, $5.97½@6.00; July, $6.05.

Ribs—Jan., $5.67½; May, $5.75; July, $5.80.

Flax—Cash N. W., $1.50; Cash S. W., $1.50; May, $1.49; Sept., $1.05.

CHICAGO LIVE STOCK.

Chicago, Jan. 25.—Cattle—Receipts, 10,000; good to choice strong; others steady to firm; Texans, 900, strong, active; butchers' stock 10c higher; canners steady; stockers and feeders quiet.

Beeves, $4.00@6.50; cows, $3.00@4.60; heifers, $3.20@4.80; canners, $2.10@2.80; stockers and feeders, $3.25@4.90; Texas fed beeves, $4.00@5.00.

Hogs—Receipts today, 32,000; tomorrow, 23,000; left over, 7,794. Market steady at yesterday's closing prices. Mixed and butchers, $4.40@4.70; good to choice heavy, $4.60@4.72½; rough heavy, $4.45@4.55; light, $4.35@4.57½; bulk of sales, $4.50@4.65.

THE DAY ON WALL STREET.

New York, Jan. 25.—The stock market opened with a buoyant upturn on active trading in response to the strength in London on the reported British success and on the reduction in the official discount rates of the Banks of England and France. Gains in the leading International stocks and in the most prominent of the Industrial specialties reached or exceeded a point and elsewhere there were shap fractional gains.

A rush of professionals to buy developed no great competition and traders realized freely. Except in a few specialties the reaction did not entirely wipe out the initial gains. Metropolitan Street Railway was then marked up 2%, but renewed selling of Sugar carried the list down. Business was as listless as for several days past after the opening spurt.

Irregularity in some of the active specialties prevented the general market from making much headway in either direction. The undertone of the market seemed easier. Foreign arbitrage brokers bought as the market fell below parity, but local traders sold short in view of the failure of outside demand to develop. Some large individual transactions occurred in bonds on a scale upwards.

NEW YORK PRODUCE.

New York, Jan. 25.—Butter—Receipts, 2,660 pkgs; market steady; June creamery, 20@23c; western creamery, 21@25c; factory, 16@19c.

Cheese—Receipts, 1,805 pkgs; market firm; fall made fancy large, 12¾@13c; fall made fancy small, 12¾@13c; large late made, 11¾@12c; small late made, 12@12½c.

Eggs—Receipts, 7,205 pkgs; market weak; western, 20c, loss off; western ungraded at mark, 14@19c.

Sugar—Raw, firm; refined, steady.

Coffee—Market steady.

Molasses—Market quiet but firm.

THE MONEY MARKET.

New York, Jan. 25.—Money on call steady at 3 per cent; prime mercantile paper, 4½@5½ per cent; sterling exchange steady with actual business in bankers' bills at $4.87@4.87⅛ for demand and at $4.84@4.84¼ for 60 days; posted rates, $4.84½@4.85 and $4.87½@4.89; commercial bills, $4.83@4.83½; silver certificates, 59⅛@60⅛c; bar silver, 59⅛c; Mexican dollars, 47½c.

THE BOND MARKET.

New York, Jan. 25.—Government bonds irregular:

U. S. 2s registered.....102½
U. S. 3s registered.....109
U. S. 3s coupon.....109¾
U. S. 4s registered (new).....132¾
U. S. 4s coupon (new).....133¾
U. S. 4s registered (old).....114
U. S. 4s coupon (old).....114
U. S. 5s registered.....112
U. S. 5s coupon.....113¼

NOVEL TELEPHONE SYSTEM.

Indiana Inventor Connects Cities at Small Expense.

A telephone system was opened at Anderson, Ind., recently that is one of the most unique and interesting things of the kind in the country. It is a long distance line, and the wire is the upper strand of barbed wire fences reaching from Anderson to Ingalls, a distance of 12 miles. It is the idea of an eccentric inventor of Pendleton, Cassius Alley, and he has already begun to reap his little harvest, says the Chicago Record. There are two long distance lines of the big companies between the two points, but Alley, with his barbed wire affair, has entered the lists and proposes to get business by giving cheaper rates.

The Big Four has a barbed wire fence most of the distance along its right of way from here to Ingalls. Alley has taken the upper strand of wire for his unique telephone. Three miles from Anderson the line leaves the railway line and cuts along farm fences. Where a road is crossed an overhead or underground wire is strung. Crossing streams there are overhead connections. The boxes are such as are used by the big telephone companies.

There are two charter subscribers. A firm has an office in Anderson and a factory at Ingalls and has them connected. Another firm has a store at Anderson and one at Pendleton and has them connected. The lines work splendidly. Alley gets $50 a year from each firm. Other places will be connected, and in a short time all six wires on the fences will be in service. It is then the intention to connect a line from Pendleton to Greenfield, and if Alley can do it he will soon have in service every wire fence in the county. He looks forward to a big business in the way of rural telephone service.

When the line strikes cities or towns, the fence wire gives way to ordinary wire that is strung along the trolley line poles. Over roads and streams connections were made overhead or by underground conduits. The expense has been but a trifle. In some places the barbed wire has been insulated with a coating of rubber paint. Most places, however, small boys will have to keep off or get a shock every time the bell rings. Hunters, too, will have to look out. The service is practical and first class in every respect.

SUBMARINE ARC LIGHTS.

Invention of Two Yale Students Tested and Proved a Success.

F. G. Hall, Jr., and J. E. Burdick, Yale students, who have invented a submarine arc light, were in New London, Conn., recently conducting experiments in the harbor. They were accompanied by W. Baron Fergen, a representative of the Russian government, and others whose names were not disclosed. Mr. Fergen left the city immediately after the experiments were finished.

An expert diver, Captain Hibbard Youngs, who is familiar with deep sea work, was engaged to conduct the experiments. The arc light was of 2,000 candle power, and the power was furnished by the New London Electric Lighting company by means of a flexible wire cable. The bottom of the river was explored and by means of the light was discerned clearly, says the New York Press. Small objects which were thrown into deep water were located quickly, and the experiments were successful in every particular. The inventors of the light were pleased at the results.

Among other accomplishments with the aid of the submarine lamp was a photograph of the river bottom. Objects under the water were brought out plainly on the plate. The lamp which was used consisted of a glass globe, a wire guard protecting it. The flexible cable carrying the current led from its source into the lamp through a metal stuffing box. Messrs. Hall and Burdick gave as their reasons for coming to the Thames river a desire not to hinder harbor operations in New Haven.

Saved by a Tall Man on Skates.

James Egolf of Buena Vista, who is short of stature, broke through the ice recently at Lexington, Va., while skating near the shore on the North river. The water was over his head, and he had gone down for the second time when a man over six feet tall skated boldly into the hole and, standing on the river's bottom, held Egolf up until help came, says the Washington Post. The rescuer's name could not be learned. He was submerged to his neck while aiding Egolf.

New Art Gallery in Paris.

Ere long Paris will possess another picture gallery, with a collection of no little interest, since it is entirely devoted to the works of one of our greatest contemporary artists, says The Magazine of Art. Gustave Moreau, the painter, who died about two years ago, bequeathed to his native city the house in which he lived, and in which are collected about 8,000 paintings, water color drawings and studies by him. The house is 14 Rue de la Rochefoucauld.

Kidney Troubles

Bright's Disease, Jaundice, Pains in Side or Back, Flitted Sight, Aching Bones, Swelled Feet, Urinary Disorders and Sallow Complexion, are caused by

WEAK, UNHEALTHY KIDNEYS.

THE CURE IS FOUND IN

JOHNSON'S KIDNEY PILLS

25 PILLS 10 CENTS

POSITIVELY GUARANTEED

The popular-priced remedy.

None so Good and None so Cheap!

By mail for five 2-cent stamps. Made at 183 JOHNSON LABORATORY, Inc., PHILADELPHIA.

For sale by DEHER & BRO. and all leading druggists.

The Cure that Cures

Coughs, Colds, Grippe,

WHOOPING COUGH, ASTHMA, BRONCHITIS AND INCIPIENT CONSUMPTION IS

OTTO'S CURE

Sold by all druggists 25&50cts

PATENTS GUARANTEED

Our fee returned if we fail. Any one sending sketch and description of any invention will promptly receive our opinion free concerning the patentability of same. "How to Obtain a Patent" sent upon request. Patents secured through us advertised for sale at our expense.

Patents taken out through us receive *special notice*, without charge, in THE PATENT RECORD, an illustrated and widely circulated journal, consulted by Manufacturers and Investors. Send for sample copy FREE. Address,

VICTOR J. EVANS & CO.
[Patent Attorneys,]
Evans Building, WASHINGTON, D. C.

CASH for acceptable Ideas. State if patented. THE PATENT RECORD, Baltimore, Md.

Subscription price of the PATENT RECORD $1.00 per annum. Samples free.

The Pennsylvania Station.

Pennsylvania Lines.

Trains Run by Central Time.

*Daily. †Daily, except Sunday.

FROM FT. WAYNE TO	LEAVE	ARRIVE
Valparaiso and Chicago	* 2 45 am	* 5 10 am
Plymouth and Chicago	* 3 45 am	* 7 35 pm
Chicago	* 5 10 am	* 9 17 pm
New York and Washington	* 5 20 am	* 3 40 am
Youngstown and Pittsburg	* 5 20 am	* 3 40 am
Mansfield and Lima		†11 55 am
Canton and Pittsburg		* 4 10 pm
Valparaiso and Chicago	† 7 30 am	†12 20 pm
Valparaiso and Chicago	†12 15 pm	†10 55 pm
Crestline and Pittsburg	†12 45 pm	* 3 35 am
Plymouth and Chicago	* 4 15 pm	
Lima and Crestline	† 8 30 am	† 7 15 pm
New York and Washington	* 7 45 pm	* 4 10 pm
Pittsburg & Philadelphia	* 7 45 pm	* 4 10 pm
New York and Washington	* 9 25 pm	* 5 02 am
Pittsburg & Philadelphia	* 9 25 pm	* 5 02 am

GRAND RAPIDS & INDIANA RY.
In effect Oct. 19, 1899.

NORTH BOUND.

*For Grand Rapids and north	2 20 a.m.
† " " " " "	8 50 a.m.
† " " " " "	4 25 p.m.
†From Richmond arrives	8 40 a.m.

SOUTH BOUND.

*For Richmond and Cincinnati	12 25 a.
† " " " "	7 15 a.m.
† " " " "	12 35 p.m.
†From Grand Rapids arrives	7 00 p.m.

*Daily. †Daily except Sunday.

WABASH

Time Table Effective November, 26, 1899.
From Fort Wayne,

GOING EAST.

No. 2 Fast Eastern Express, daily	6 10 a.m.
No. 6 New England Fast Mail daily	†1 55 a.m.
No. 24 Atlantic Express	6 45 p.m.

GOING WEST.

No. 7 Kansas City Cannon Ball, daily	10 02 a.m.
No. 5 Government Fast Mail, daily	3 45 p.m.
No. 3 St. Louis Limited, daily	8 20 p.m.

Telephone, Bell-Home No. 4

ALL TRAINS DAILY.

NICKEL PLATE

9-10-99

All trains arrive at and depart from Van Buren Street Union Passenger Station, Chicago.

Uniformed Colored Porters attend first and second class day coaches on then trains, insuring scrupulously clean cars enroute.

All Nickel Plate Passenger Trains Daily

EASTWARD FROM FT. WAYNE.	DEPART
Chicago Express, No. 2	3 15
Nickel Plate Express, No. 6	8 55
Eastern Express, No. 4	8 55
Local Freight	12 15

WESTWARD FROM FT. WAYNE.	DEPART
Chicago Express, No. 5	2 55
Western Express, No. 1	11 35
Nickel Plate Express, No. 3	4 35
Local Freight	7 00

†Daily except Sunday. Light type A. M. Dark type P. M.

Thru Drawing Room Sleeping Cars on Nos. 2, 4 and 6 to Cleveland, Erie, Buffalo, New York and Boston; on Nos. 1, 3 and 5 to Chicago.

Meals are served at "up-to-date" Dining Stations and in Nickel Plate Dining Cars at opportune meal hours.

THE FINDLAY, FT. WAYNE & WESTERN RAILWAY.

Effective Dec., 4th, 1899.

EAST BOUND.

Lv. Fort Wayne 1:05 a.m. arr. Findlay	9:50 a.m
arr. Toledo (via C. H. D.)	10:40 a.m
arr. Cincinnati (via. C. H. D.)	4:55 p.m
arr. Columbus (via. T. & O. C.)	2:05 p.m

WEST BOUND.

" 1:20 p.m. arr. Fort Wayne	4:00 p.m
" Columbus (via. T. & O. C.) arr Ft. W	4:00 p.m

All trains daily except Sunday.

Lake Shore & Michigan Southern Railway—Fort Wayne Branch

SOUTHWARD.	ARRIVE
No. 461 Way Freight	2 50 p.m
No. 455 Cin. Express and Mail	10 50 a.m
No. 419 Detroit and Ind'pls Express	3 50 p.m
NORTHWARD.	DEPART
No. 462 Way Freight	8 55 a.m
No. 456 Through Express & Mail	11 45 a.m
No. 419 Detroit and Ind'pls Express	4 40 p.m

L. E. & W. TIME TABLE.

SOUTH.

No. 41 leaves (except Sunday)	7 10 a.m
No. 43 daily	4 15 p.m
No. 121 Local Freight	5 30 a.m

NORTH.

No. 40 arrives daily	11 40 a.m
No. 42 (daily except Sunday)	10 25 p.m
No. 120 Local Freight	4 40 p.m

A WIFE ON TRIAL.

QUICK MURDER CASE BEGINS AT PERU.

HUSBAND'S DEATH CHARGED

DEAD MAN'S BROTHER ALSO A DEFENDANT.

MRS. QUICK'S LIFE ROMANCE

IS SAID TO HAVE LOVED HER BROTHER-IN-LAW.

Peru, Ind., Jan. 25.—The sensational Quick murder trial has begun here. Mrs. Quick, who, with her brother-in-law—the brother of the dead man—is charged with poisoning her husband, was brought up from Kokomo by Sheriff James Dunn Tuesday afternoon and is in jail at this point. There has been no trial in Miami county in years that has attracted such attention. The court room was filled when the preliminary work of securing a jury was begun.

Edith Flora and William Quick were married here July 12, last year. On August 12, one month to the day after the marriage ceremony, Quick died under circumstances sufficient to attract the attention of Coroner Yarling, who ordered a post mortem examination, which was later conducted by Dr. Hurty, secretary of the state board of health. The verdict of the inquest commission was that death was due to arsenical poisoning. Later Mrs. Quick and Henry Quick, the nineteen-year-old brother of the murdered man, were arrested, charged with murder. In the preliminary they were dismissed, but were afterward indicted by the grand jury.

The lines the prosecution will follow in the case unfolds a sensational story. It is charged that after the Quicks were married the husband's brother and other relatives came to live with them and that the work became heavy and distasteful to the wife. Mrs. Quick, it is alleged, fell in love with the brother. This, it is claimed, in less than three weeks resulted in clandestine meetings, and these in turn, it is alleged by the prosecution, led to the plan of getting William Quick out of the way. It is also claimed the home life of the Quicks became anything but pleasant, and the charge will also be preferred in the trial that Mrs. Quick repeatedly said she would be a widow within a month.

Quick returned from work one evening. That night he died. It is claimed the arsenic was administered in his coffee. In the trial an effort will also be made to prove that the wife and the brother met near the cemetery that night, either while the husband was dying or after his demise. An effort will also be made to locate the place where the arsenic was purchased. When Quick was found he was suffering intense pain and was beyond relief.

The defense will deny in turn all of the points enumerated. Mrs. Quick maintains that instead of falling in love with the brother she hated him, and will exhibit a note written by her husband in which the brother was ordered from the house upon her request, because he had made false statements concerning her. She also claims that instead of being an unhappy home theirs was the reverse; that she was passionately in love with her husband, and that his love for her was illustrated by the fact that he was educating her at night. She says they read the Bible together, and he explained the stories that she might understand. Expert testimony will be produced to prove that death was due to brain fever.

An interesting feature of the case is that of love at first sight with the dead man and his wife. They were introduced to each other at church, were engaged in two weeks and married a few days after that. She is but nineteen, is penniless and without immediate friends. Quick was a workman at the basket mills in this city.

WOMEN WANT ADMISSION.

Laporte, Ind., Jan. 25.—It is said that the question involving the admission of women into the order of the Independent Order of Foresters of America will be determined at the state convention, which will be held at Valparaiso in February. The question has been before the membership for several years, and it is said that the advocates of the gentler sex will gain their point.

A RELIGIOUS WAVE.

Jeffersonville, Ind., Jan. 25.—One of the greatest religious waves ever known in this community is now sweeping over Jeffersonville, and in nearly every church there is a revival. In the suburb of Port Fulton everybody has become religious, and in the M. E. church fully one hundred conversions have been made. Nearly all the male inhabitants of Port Fulton are either ship carpenters, steamboat men or coal harbor employes, and it is a novel sight to see them attend church. These weatherbeaten workingmen crowd the sanctuary nightly, and many of them have been converted. It is said these men, who have not attended church in forty years, have taken up the cross. The experiences they relate are unique in the extreme but at the same time of the sincerest type.

TALKS ONLY WITH HIMSELF.

Kokomo, Ind., Jan. 25.—The mysterious "Silent Man," picked up on the roadside near this city several days ago, and confined in the county infirmary, has been claimed by the Hamilton county authorities. He escaped from the infirmary of that county. Although having full use of the vocal organs, he has not uttered a sound in the presence of any human being for two years, but when alone he talks to himself very glibly.

MASTER OF MANY LANGUAGES.

Laporte, Ind., Jan. 25.—William Lanahan, who died recently in the county infirmary, where he was a public charge, at one time was in the service of the Lake Shore road, filling a responsible position. He lost this position through some freak of the ill fortune which seemingly attended him in every venture that he undertook. He was a student, but without advantages to develop the genius with which he was endowed. He was a master of six languages. He sought to prepare himself for ordination to the priesthood of the Catholic church, but a mysterious Nemesis prevented a consummation of his ambition, and finally wearied of accomplishing anything that he undertook, he sought refuge as a pauper at the county infirmary, where he died. His last days were embittered by the belief that his misfortunes were decreed by some strange agency.

CONSOLIDATION OF LINES.

Goshen, Ind., Jan. 25.—At a meeting of the directors of the Goshen Telephone company, in this city, the arrangements were completed to merge the local company with the independent lines of the county at a capitalization of $100,000; the valuation of the local company being placed at $30,000, and the Elkhart company at $35,000. Hon. Charles W. Miller is the president of the new company. The combination takes in all the independent toll lines of the county, and arranges for the purchase of a half interest of the independent toll line from Goshen to Lagrange, which has been owned by the Lagrange Independent company.

TRAILING SILK ROBBERS.

Laporte, Ind., Jan. 25.—The officers are following a clew which may lead to the capture of the silk robbers who have been operating in Goshen, Elkhart, South Bend, Valparaiso and this city. The value of the stolen plunder aggregates several thousand dollars, but the robberies have been so skillfully executed that the officers have been largely at sea in securing incriminating evidence.

A HARVEST OF DEATH.

Portland, Ind., Jan. 25.—There has been a harvest of death in the southwestern part of the county. Ed Wise, a prominent resident of Dunkirk, passed away, after an illness of eight weeks, with heart trouble; J. R. Ream, another Dunkirk citizen, died of an abscess; Mrs. Elizabeth McKinney, one of the wealthiest women in the county, passed away; also S. E. Wilson, who had been ill for some time.

SWINDLERS IN DEMAND.

Goshen, Ind., Jan. 25.—The woman check-worker, arrested here with a male companion, has been identified by victims from South Bend and Elkhart, and six intended victims here are attempting to frustrate the effort to surrender them to the Michigan officers, who came last night to arrest them for more serious forgeries. They are said to be notorious crooks, and the Michigan punishment will be severe. Harry Powers, an alleged burglar, wanted at Grand Rapids, and arrested here last night demands a requisition. The check workers also refuse to go without requisition papers.

A PROLIFIC INVENTOR.

Crown Point, Ind., Jan. 25.—Louis H. Letz, of this city, until recently manager and principal owner of the Crown Point Manufacturing company's plant, has been granted another patent for a cornhusker and shredder, which he claims will reduce the danger of accidents to a minimum. Two months ago Mr. Letz was compelled to place the plant in a receiver's hands, at the instigation of Frank and William Keilman, minority stockholders. Letz at once began working on other inventions. He will probably start a foundry at Valparaiso. During the past ten years Mr. Letz has been granted nearly a hundred patents.

POSSIBLY KIDNAPPED.

Laporte, Ind., Jan. 25.—Oscar Leatherman, fourteen years old, son of Simon Leatherman, a Pulaski county farmer, has mysteriously disappeared. It is feared that the boy may have been kidnapped while on his way to school.

NORTHERN INDIANA NOTES.

Logansport is proposing to invest in an auto-mobile patrol wagon.

Ashley has electric lights again after four months of darkness, caused by the explosion of the old plant.

William Jarrett, aged seventy-two, and for sixty-two years a citizen of Wells county, is dead. He was born in Wayne county.

Rev. W. F. Harding, of Steuben county, has accepted a call to the pastorate of the Congregational church at Fremont, Mich.

The town of Bourbon has been enjoined by some of its citizens from accepting a newly constructed electric light and water works plant.

The Plymouth News, republican organ of Marshall county, denies that Hon. H. G. Thayer, of Plymouth, is a candidate for governor.

A fund is being raised at Silver Lake for the drilling of an experimental well for gas and oil, the geographical conditions being considered favorable.

Mrs. Rosa Haworth, of South Bend, wants $10,000 from the Lake Shore Railroad company, growing out of the death of her husband, who was killed by a train.

$2,500 in currency, $500 in gold and $200 in 50-cent pieces is the exact amount of money taken by the burglars from the bank safe in Silver Lake, Kosciusko county, on Friday morning.

The second semester of the Goshen public schools saw forty-two new first-term pupils entered, a new fourth-grade teacher added and every department of the city schools crowded to their capacity.

Morton E. Stevens, of Skagway, Alaska, is a candidate for United States judge for that territory. He is the son of Edward Stevens, of Jefferson township, Elkhart county, and is only thirty-five years of age.

George Fox, an aged and prominent citizen of Whitley county, fell dead of heart disease at his home, five miles from Columbia City, Wednesday morning. He was father of Lyman Fox, managing editor of the Huntington News-Democrat.

Postmaster Banks, at Laporte, has received an inquiry from Burton J. Willis, Plainville, Ind., asking the address of G. Foster. Mr. Willis says that he recently killed a buzzard near Plainville that had a bell attached to it upon which was engraved "G. Foster, Laporte, 1890."

BRYAN BIRTHDAY CLUB.

Chattanooga, Tenn., Jan. 25.—The Bryan birthday anniversary club met here to make preliminary arrangements for the club's annual banquet on March 19th, Mr. Bryan's birthday. Committees were appointed and covers are to be laid for 400. F. H. Hood, president of the club, has assurance that Mr. Bryan will be here. George Fred Williams, of Massachusetts, has sent a note to say that he will be here if business engagements will allow. Senator Tillman, Mayor Carter Harrison, ex-Governor Hogg and John R. McLean are expected to be among the invited guests.

HIS WIFE SAVED HIM.

My wife's good advice saved my life writes F. M. Ross, of Winfield, Tenn., for I had such a bad cough I could hardly breathe, I steadily grew worse under doctor's treatment, but my wife urged me to use Dr. King's New Discovery for Consumption, which completely cured me." Coughs, Colds, Bronchitis, La Grippe, Pneumonia, Asthma, Hay Fever and all maladies of Chest, Throat and Lungs are positively cured by this marvellous medicine. 50c and $1.00. Every bottle guaranteed. Trial bottle free at Dreier & Bros. drug store.

DEATH OF A DUCHESS.

Dresden, Jan. 25.—The dowager Duchess of Schlesswig-Holstein, mother of Empress Augusta Victoria, who had been suffering from pleurisy, died here this morning.

THE PEOPLE

Know and appreciate a good thing when they see it. This is why the Nickel Plate road is so decidedly popular with the traveling public. A peerless trio of elegantly appointed through express trains daily in each direction; uniformed colored porters in attendance on all day coaches, and unexcelled dining car service. Rates lower than by other lines.

d18,23,25,30,1w24,31

SHOW FOR SPORTSMEN.

Preparations For the Annual Exhibit In New York.

INTERESTING CHANGES MADE.

Each End of the Madison Square Garden Will Be Transformed Into a Section of the Yosemite Valley. Athletic Events Will Be in Charge of W. B. Curtis—Boating Display.

Preparations for the sixth annual sportsmen's show, to be held March 1 to 17 at Madison Square Garden, in New York, have been going ahead quietly, but to such good purpose that the foundations and framework of the enterprise are now practically complete, and within the next few weeks the finer details of the prettiest and most realistic picture ever presented to sportsmen within the limits of a great metropolitan center will be under way.

The judgment shown by the management last year in changing the character of the show from an exhibit of sportsmen's supplies and equipments, pure and simple, to a magnificent and realistic reproduction of the hunters' camp, surrounded by all of the essential environments of life in the woods and upon the stream, was so warmly indorsed by the public that this year every effort will be made to build up and improve the exhibit along the same lines, says the New York Commercial Advertiser. The coming show will contain all of the desirable features of past shows, and the management have readily adopted every new feature that has suggested itself to them or that has been suggested by others in the least calculated to broaden the scope and add to the attractiveness of the sixth exhibit.

The show of 1899 was a revelation to many, who had formed no conception of the magnificent spectacle that met the eye when the doors were thrown open to the public last March. Consequently some interests that would have added not a few strong features to the exhibit were not represented. These same interests, however, have been among the first to get into line for the show of 1900, and they are of such a character that material and valuable additions to the exhibit are assured.

The general effect of last year's show will be preserved. Some details in point of arrangement, however, will be changed. The game park, while it will occupy the same location as in 1899, will be more symmetrically and attractively laid out. The display of big game animals will embrace a greater number of really choice specimens than has ever before been brought together in the metropolis. Back of the game park and extending across the arena is the space set aside for power launches, boats and sportsmen's craft of various styles and designs. This space is 75 by 100 feet in size and will contain collectively as imposing and interesting an exhibit of small craft as it is possible to conceive.

The next feature, as one leaves the boats, is the canoe camp. On a gentle slope of ground at the western end of the artificial lake will be laid out an ideal canoeist's camp, just such a one as attracted hundreds of canoeists to the annual meet of the national association in the Thousand Islands last year and the year before. This exhibit is in charge of a prominent and popular member of the National Canoeists' association, and some rare relics of past meets, as well as some splendid specimens of the canoe builders' art, are promised.

The artificial lake will this year be surrounded by a rustic hedge 18 inches high, and as the board floor of the Garden will be entirely removed, leaving the surface one of leaf covered earth, just as one would find it in the woods, the shores of the lake will appear precisely the same as those of a natural pool. In this lake will be conducted the aquatic competitions that proved so popular a feature last year. Mr. William B. Curtis, the father of amateur athletics in America, will have sole charge of these competitions, which will attract the most expert swimmers and cleverest water polo ists in the country. The hunters' camp, as last year, will be located upon the hill at the eastern end of the lake and will be an improvement even upon the beautiful production of last year. All who visited the show of 1899 will recall the magnificent drop, showing the glaciers and mountain ranges of the far northwest. The drop this year will represent a superb glimpse of the famous Yosemite valley and, it is said, will be the most magnificent and realistic painting of this famously beautiful spot yet seen in the country.

Upon one side of the artificial lake will be located the aquariums, and, as the New York state fish and game commission will make the exhibit, it is safe to say that there will be no lack of material calculated to interest the fishermen. Upon the opposite side of the lake will be seen the exhibits of live game birds and carnivorous game animals. Elmer E. Shaner will handle the trap shooting during the show.

As to the exhibitors of sportsman's supplies and equipment, all of the leading exhibitors of last year are in their old spaces, not a few of them having doubled and trebled their space for this year. Many new features are now being negotiated and arranged for, which will make the show of 1900 far superior in attractiveness even to its brilliant predecessor of 1899.

The Canadian Volunteers.

Historians, kindly give due prominence to the fact that those who distinguished themselves in giving the Boers the first perceptible jar they have received were from the new hall of the globe.—Detroit Free Press.

Sir Charles Nicholson, the sole surviving member of the first Australian parliament, has just entered on his ninety-second year.

HERO OF KANDAHAR.

Strong Faith of the British In Lord Roberts.

During the gloomy days for the English people, while the situation in South Africa has demanded determined action, the British press has focused the light on Lord Roberts as the man who is to bring victory out of a precarious situation, says the Chicago Tribune. It is to be remembered that Sir Redvers Buller was given a similar send off, but now British faith is more firmly pinned to Lord Roberts as one who cannot be found wanting.

"A gentleman told me the other day," said T. P. O'Connor, "that when he felt depressed by the reverses of the hour he went home, took down the autobiography of Lord Roberts, read again the story of the mutiny and its disastrous opening and its triumphant close and then was consoled. I have also gone back to Lord Roberts' book and have turned at once to the pages

LORD ROBERTS.

in which he describes the events which led to his getting the V. C. Lord Roberts was then merely a young lieutenant, and the mutiny was at its worst moment. Jan. 2, 1858, was Lord Roberts' day of days, for twice on that day he did deeds either of which would have won him the V. C. Following up the retreat of a body of mutineers, he saw two sepoys entering a village. Small in size, almost fragile in figure, but wiry, fearless and quick as lightning in his movements, the little lieutenant dashed after. The sepoys turned around, and both presented their muskets; one of them had actually got to the length of pulling the trigger, but the cap snapped, and before the sepoy could again fire he was cut in twain by the sword of the little officer who was pursuing him."

One of the secrets of Lord Roberts' great popularity with soldiers is his friendly familiarity with his men and his constant interest in them. During the jubilee time there was some kind of big banquet at which orientals were in attendance. Lord Roberts was suddenly found to have left his place and was nowhere visible. He was at last discovered talking to some of the brown skinned Indian soldiers, whom he had recognized as among the troops that had accompanied him in that great, grim, terrible march to Kandahar.

KANSAS SOCIALIST COLONY.

Another Effort to Solve the Problem of Community Life.

A socialist or labor exchange colony which was recently established 12 miles northwest of Fort Scott, Kan., will be augmented in a short time by a number of families from different parts of the state, including Frank Cotton, editor of The Progressive Age, a labor exchange paper at Olathe, Kan. Mr. Cotton will move his paper to Fort Scott and several new industries will be added to the number now in operation by this colony. A town site has been laid out and a sufficient number of lots has been sold to pay for an 80 acre tract upon which the colony is located, says the St. Louis Globe-Democrat. The colony has its own scrip and everything in the commercial or labor lines is done on the exchange plan, each man getting credit for just what he produces.

When a member wants to build a house, as a number are now preparing to do, he simply calls upon the accountant of the exchange for the material from the colonial sawmill or stores and for as many workmen as he wants. He works with them and draws the same pay in scrip as they. This scrip buys provisions and is backed by some product of labor or earth before it is issued. When the house is completed, the builder moves into it, and the accountant requires him to pay so much scrip per month into the treasury until all the scrip issued for wages and material has been refunded by him. In many instances this system is necessarily intricate, but there is an exchange provision for every emergency, and the members of the colony all seem pleased with the operation of the scheme.

Carlisle Indian Band For Paris Exposition.

The Carlisle Indian school authorities have about completed arrangements with the commissioners of the Paris exposition for the trip of the school band to the exposition this summer. The expenses will be met by a tour through the United States before the trip, and Howard P. Few of New York city, formerly with Sousa and Gilmore, has been elected manager of the Indians, says the New York Tribune. He recently arrived at Carlisle, Pa., and will arrange for the American tour, which will begin soon. Sixty Indian musicians, under Dennison Wheelock of the Oneida tribe, will constitute the traveling band, and the music played will include works of the masters as well as representative American music.

Henry Shephert, an eighty-year-old citizen of Northampton, Mass., took a horseback ride recently of 175 miles, covering a week's time.

A FREE PATTERN

Our own selection to every subscriber of beautiful colored lithographed plates and illustrations. Original, latest, artistic, exquisite and strictly up-to-date designs.

McCALL'S MAGAZINE 50¢ A YEAR

Dressmaking economics, fancy work, household hints, short stories, events at homes, etc. Subscribe today. Only 50c yearly. Lady agents wanted. Send for terms.

For ladies, misses, girls and little children. That certain stylish "chic" effect not attained by the use of any other patterns. Have no equal for style and perfect fit.

McCALL BAZAR PATTERNS 10¢ AND 15¢

Easily put together. Only 10 and 15 cents each; none higher. Sold in nearly every city and town, or by mail. Ask for them. Absolutely very latest up-to-date styles.

THE McCALL COMPANY,
108-110 West 14th Street, - - New York City, N. Y.

SHERIFF'S SALE.

No. 2700.

Edward Gilmarin vs. Gangolph Rudolph et al.

In the superior court of Allen County, State of Indiana.

By virtue of an Order of Sale, to me directed and delivered by the Clerk of said Court, in the above entitled cause, I have levied upon and will expose for sale by Public Auction, at the Court House door, in said County, between the hours of 1 and 4 o'clock p. m., of the 17th day of February, 1900, the rents and profits for a term not exceeding seven years, the following described premises, viz:

Lot numbered thirteen (13) in Fry's addition to the City of Fort Wayne, Allen County, Indiana.

And on failure to realize therefrom the full amount of the judgment, interest thereon and costs, I will at the same time, and in the manner aforesaid, offer for sale the fee simple of the above described premises. Taken as the property of the defendant to satisfy said Order of Sale.

A. E. MELCHING,
Sheriff Allen County.

OWEN N. HEATON,
Attorney for Plaintiff. 18-25-1

Hattersly & Son.

PLUMBERS,

STEAM AND GAS FITTERS.

48 E. MAIN STREET,

Fort Wayne, Ind.

Bell Phone 281 -:- Residence Phone 1041

Robert Spice,

PLUMBER, STEAM and GAS FITTER.

48 W. MAIN STREET.

BRINGS BACK THE LUSTRE — MAKES OLD LOOK NEW

Monarch Polish

For Furniture, Pianos, Tiling, Hardwood Finish — For sale by all Dealers.

BAIRD BROS. & CO. CLEVELAND, O.

Maumee Heating and Supply Co.,

formerly at 38 Harrison St., ARE NOW LOCATED AT NO. 29 EAST COLUMBIA STREET,

and have in connection a first-class machine shop. They carry brass goods, pipes, malleable and cast iron fittings, asbestos, mineral wool, etc. Lubricating oils, greases of all kinds. Promptness guaranteed.

BLOOD POISON

Primary, Secondary or Tertiary Blood Poison Permanently cured. You can be treated at home under same guarantee. If you have taken mercury, iodide potash, and still have aches and pains, Mucous Patches in Mouth, Sore Throat, Pimples, Copper Colored Spots, Ulcers on any part of the body, Hair or Eyebrows falling out, write

COOK REMEDY CO.,

330 Masonic Temple, Chicago, Ill., for proofs of cures. Capital $500,000. We solicit the most obstinate cases. We have cured the worst cases in 15 to 35 days. 100 page Book Free.

To Carpenters, Contracters and the Public.

We cheerfully give estimates on Plumbing, Gas Fitting, Steam and Hot Water Heating, Electric Wiring, Sewerage and Beer Pump Work.

G. ABDON & CO.,

22 E. COLUMBIA ST.

Try The Sentinel Want Columns.

BEECHAM'S PILLS
Purify the Blood, Cure Blotches, Improve Complexion. 10 cents—25 cents.

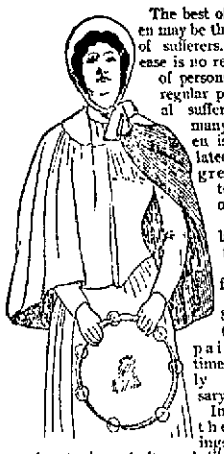

The best of women may be the worst of sufferers. Disease is no respecter of persons. The regular periodical suffering of many women is calculated as aggregating ten years of the thirty between fifteen and forty-five. Such a tax of pain and time is utterly unnecessary.

In all cases the sufferings of women due to irregularity and like causes may be alleviated, and in most cases they may be completely cured by the use of Dr. Pierce's Favorite Prescription. This wonderful medicine is not a cure-all, but a specific remedy for diseases affecting the delicate womanly organs. It cures, completely, irregularity, ulceration, inflammation and female weakness and gives the enfeebled organs health and vigor.

Mrs. W. J. Kibler, of Hill Dale Farm, (Rhoslyn, Center), Enosburg, Vt., writes: "I cheerfully send you the following testimonial of the great relief your kindly advice and medicines brought me. During the past year I found I was with child and in rapidly failing health. I suffered dreadfully from bloating and urinary difficulty. I was growing precariously weaker each day and suffered much sharp pain at times. I felt that something must be done. I sought your advice and received a prompt reply. I followed your directions and took twelve bottles of Dr. Pierce's Favorite Prescription, and also followed your instructions. I began to improve immediately, my health became excellent, and I could do all my own work (we live on a good stock farm). I walked and rode all I could, and enjoyed it. I had a short, easy confinement and have a healthy baby boy."

Dr. Pierce's Pellets cure biliousness.

THE "BEST"

The cheapest and strongest light on earth. Makes and burns its own gas. It is portable, hang it anywhere. Requires no pipes, wires or gas machine. A safe, pure white, powerful, steady light.

100 candle power 15 hours for 2 cents.

No wicks to trim, no smoke or smell. No chimneys to clean. Superior to electricity, gas, acetylene or kerosene. Saving effected by its use quickly pays for it.

CHARLES A. HOOD,
23eod3t 188 Griffith St.

WHAT A MAN APPRECIATES . . . . .

more than any other one thing in wearing apparel is a perfect fitting shirt. We can furnish a large amount of comfort in this line for a small amount of money. Our shirts don't cost any more than others, but the comfort they afford would warrant paying a lot more if it were necessary. Give us a trial.

P. G. KUTTNER,
Custom Shirt Maker and Men's Furnisher,
142 Calhoun St.

DR. S. H. HAVICE,
Practice Limited to
Eye, Ear, Nose and Throat
Office Hours—8:30 to 12 m. and from 2 to 4 p. m.
26 W. Wayne St. Telephone, 252.

MASONIC TEMPLE
THURSDAY, JANUARY 25,
HOYT'S
A MILK WHITE FLAG.
A Genuine Comic Feast.
Seat sale Wednesday. Regular prices.

THE WABASH LOST

MRS. FOX OBTAINS A VERDICT FOR $8,000.

HUSBAND WAS KILLED HERE

SHE BROUGHT SUIT AGAINST THE COMPANY.

TRYING TO PREVENT STRIKES

OHIO LEGISLATURE WORKING IN THAT DIRECTION.

Mrs. Mary J. Fox has obtained a verdict of $8,000 damages against the Wabash company for the loss of her husband. The case was tried in the circuit court at Toledo and was hotly contested, some of the best legal talent of this state and Ohio being employed in the case. The Wabash gives notice that it will carry the case to the supreme court.

Mr. Fox was a brakeman on the Wabash road and was run over and injured by a switch engine at the east water spout in this city about four months ago. He belonged to an eastbound crew and climbed off the train while the engine was taking water. An engine was doing some shifting of cars in the cars and ran over Fox. He was so badly injured that he died in a few hours. Fox was nearly a new man on the road, having been employed only a week or two when he met with the accident.

AN ENGINEER INJURED.

While engine 18 was hauling the Wabash pay car on the Eel River road yesterday, near Columbia City, a drive wheel tire broke and a piece of it crashed into the cab, demolishing it and injuring Engineer J. B. Long. His injuries consisted only of some painful bruises and were not near as serious as at first reported. He was sent to his home in Springfield and another engineer, with another engine, was sent out to take care of the pay car.

THEY PAID MRS. KELLY.

This morning Mrs. Christopher Kelly was handed a draft for $500 in payment of the policy which her deceased son, Frank Kelly, held in the insurance branch of the Brotherhood of Locomotive Firemen. Mr. Kelly was killed in Texas December 31 and considering the necessary delay in securing proof of death and identification of the deceased, the time which elapsed between death and the payment of the claim was remarkably short. The promptness with which the brotherhood meets its obligations has done much towards establishing the good reputation for reliability that it enjoys.

WRECK AT MAPLES.

Two cars in a Pennsylvania train were derailed at Maples last evening and one of them, a Street's stable car, was completely demolished. The other car and the tracks were not greatly damaged. The wreck crew was called out from this city and succeeded in clearing the tracks before any delay other than to the unfortunate train occurred.

COMPLIMENT TO MR. SAWYER.

The Indianapolis Journal thus compliments a former Fort Wayne citizen: "An official of the Pennsylvania lines remarked yesterday that he had never known a time when the business of the company at Indianapolis was so well looked after as now, the relations between the local officials being of the most harmonious character. Mr. F. E. Sawyer, the new agent, is fast getting acquainted with Indianapolis shippers, and Mr. Mansfield, who has charge of the Indianapolis terminals in addition to his other duties, has introduced reforms which are greatly expediting the handling of business."

WANT A PENSION SYSTEM.

The Chicago, Burlington and Quincy has under consideration the introduction on its lines of a pension fund similar to that of the Pennsylvania lines, which was described in these columns yesterday. The movement is being discussed among all classes of employes and thus far it has been enthusiastically received. In the preliminary plan of action, petitions, it is said, will be circulated among all of the 32,000 or more employes of the system and then presented to the proper officials of the road.

INCREASED THE YARD FORCE.

The immense traffic, both through and local, has compelled the Pennsylvania company to add another engine and crew to the force in the down town yards. Alex. Thavenau has charge of the extra crew.

GET THE GOVERNOR'S HELP.

Representatives of the Order of Railway Conductors, Brotherhood of Locomotive Engineers, Brotherhood of Railway Trainmen and Brotherhood of Locomotive Firemen have assembled at Austin, Texas, to take a hand in legislative matters. The men have succeeded in interesting Governor Sayers in their behalf and he has promised to recommend the passage of a law prohibiting double-header trains. The governor also says he will recommend the passage of a law reducing railway fares from 4 to 3 cents per mile.

QUIET ON THE WABASH.

The situation on the Wabash road is precisely as it was before the grievance committee and the heads of the four brotherhoods assembled at St. Louis. The committee has disbanded and the men have returned to their respective homes and positions to remain a month. From the brotherhood's point of view the situation is thus explained in an interview between Chief Arthur and a representative of the St. Louis Globe-Democrat:

"I advised the men," said Chief Arthur, "to go quietly home, return to work, and wait a reasonable time for the Wabash general manager to send in his new schedule."

"Has the Wabash management promised a new schedule?" was asked of Mr. Arthur.

"Yes, Mr. Ramsey has told his employes that he will issue a new wage schedule within a reasonable time, and I have advised the men to wait quietly for it, say for thirty days."

"Did Mr. Ramsey consent to receive your delegation yesterday, after your latest communication with President Ashley?"

"No, we did not see Mr. Ramsey, but a communication was addressed to him and the men received one in reply, which has had the effect of temporarily disbanding the committee. After a reasonable time, the men will return and reopen the matter, unless, of course, the schedule which Mr. Ramsey is to promulgate proves satisfactory. In the latter event, this rather unpleasant matter may be considered closed."

TESTING AN ENGINE.

R. E. Casey, master of transportation of the Grand Rapids and Indiana, has completed some tests for hauling power of the big class R-H-4 engines and as a result those locomotives will be more heavily laden hereafter. In the test the engine pulled a tonnage of 1,375 over the Richmond division with ease and that amount will be the basis for loading trains hereafter. The test train was manned by Conductor T. Murphy, Engineer J. Petgen and Fireman William McLaughlin. Riley Evans and Samuel Shannon, traveling conductor and traveling fireman respectively, accompanied Mr. Casey and made notes en route.

DONE FOR SELF-PROTECTION.

One of the Philadelphia papers publishes an extended interview on the railroad situation with a high official of the Pennsylvania lines. Among other things, he is quoted as saying that the recent efforts in combining moneyed interests are intended to establish harmony among what are known as the trunk lines. It was forced upon the railroad managers and the present arrangement is undertaken simply as a matter of protection. Had the rate-cutting evil been allowed to continue it would only have been a question of a few years before cuts in wages would have been compulsory, to be followed a little later on by receiverships and reorganizations. The ratio between gross and net earnings was steadily being lessened as a result of the gradual decline in rates, and it would not have been long before operating expenses would practically have absorbed all of the gross earnings. Such a condition has long been recognized. President George B. Roberts called attention to it at the annual meeting of the Pennsylvania stockholders preceding his death. It was no longer possible, he said, to introduce new economies in operation to offset the steadily declining rates. The formation of the Trunk Line association was an attempt to do away with the rate-cutting evil, but the courts held it to be an illegal organization, and it was dissolved, leaving the roads worse off than before, for rate-cutting began almost with the decision of the supreme court.

This was the condition which existed when A. J. Cassatt became president of the Pennsylvania railroad. He was familiar with it long before as he was the most active member of the company's directorate. Immediately upon assuming the presidency he began work upon the present scheme, receiving the hearty co-operation of William K. Vanderbilt from the start. Other interests were brought in. Their work to date is the Vanderbilt deals with the Big Four and Lake Erie and Western, the Pennsylvania with the Baltimore and Ohio and Chesapeake and Ohio. More is to follow. It will come out from time to time. But it will not be found to be a gigantic consolidation—simply a combination of moneyed interests in the roads covering the territory of the eastern and central trunk lines.

BILL TO PREVENT STRIKES.

Representative Davis has prepared a bill for presentation to the Ohio legislature which aims to prevent strikes by giving the state board of arbitration more power than is now invested in that body. The bill provides for the temporary suspension of strikes for a period of not to exceed twenty days, during which the opposing parties are compelled to meet in conference, through the agency of the board of arbitration, and make an effort to arrive at amicable adjustments of difficulties. Final power to decide the terms upon which strikers shall return to work, during the interim, lies with the courts.

WILL BUILD WAREHOUSE.

S. F. Bowser & Co. will erect a large warehouse at the foot of Thomas street, on the Pittsburg, Fort Wayne and Chicago road, and the railway company has promised to put in a siding leading to the building. As matters now are, the Bowser company has to cart all its goods direct from the factory to the shipping points down town and this is very inconvenient and quite expensive. The business of the firm has arrived at that point where it must have better shipping facilities, hence the arrangement for the new warehouse, where all goods can be stored as fast as manufactured and loaded in the cars at the convenience of the shipping department.

CHANGE IN OPERATORS.

Traveling Auditor G. W. Burbridge, of the Grand Rapids and Indiana road, came down here this morning and released W. C. Cartwright and installed C. W. Currie in accordance with the announcement of the change a few days ago. Mr. Cartwright will leave this evening on the 4:25 o'clock train for Kalamazoo, where he at once takes charge of the company's telegraph office.

COMMISSIONS ABOLISHED.

The statement published in The Sentinel several days ago that the western lines would abolish commissions to ticket agents on February 1, was confirmed this morning by receipt at the local ticket offices of the city of the official notice to that effect. Inasmuch as this notice bears the signatures of all the general managers and many of the presidents of the western lines it is presumed that the agreement will stand for at least a month or two, though some of the former agreements were broken in a much shorter time.

INDUSTRIAL NOTES.

Nickel Plate Fireman J. G. Beyer and Brakeman R. N. Beltz are sick and off duty.

J. Gebert, E. F. Walda and I. Sorg, Pittsburg shopmen, are sick and off duty today.

Frank Dobler, caller of Pittsburg engine crews, has resumed work after a few days' illness.

After a week's illness J. J. Conroy, a machinist, has returned to his duties in the Pittsburg shops.

Theodore Cooper, a molder at the Kerr Murray works, spilled some molten iron on his feet and one of the members was painfully burned. The accident will lay Mr. Cooper up a few days.

Frank Amen has resigned his position at the Wabash boiler shop.

Motive Power Superintendent J. E. Barnes, of the Wabash, is in the city.

Dewey, on the Chicago and Eastern Illinois, has been opened as a day and night telegraph point.

Machinist Charles Melching, of the Kerr Murray works, has been off duty a day or two on account of sickness.

A car load of gas machinery left the Kerr Murray works yesterday, consigned to parties in Johnstown, Pa.

A dynamo and the necessary station equipment left the electric works this morning for Cambridge, Ohio.

E. G. Litchfield, a Nickel Plate fireman, has gone to Conneaut, O., for a week's visit with relatives and friends.

C. W. Hicks, yard conductor on the Pittsburg, and his wife are in Chicago for a few days' visit with friends.

The Vandalia and the Chicago and Eastern Illinois have let contracts for interlocking plants at Rosedale and Brazil.

Benjamin Noll, a boilermaker's helper, resigned his place in the Pittsburg shops last night to engage in some other work.

The Ladies' Auxiliary of the Brotherhood of Railway Trainmen will have a social at the hall, 140 Calhoun street, this evening.

W. O. Hollingsworth, the ball player, quit his position at the Pittsburg blacksmith shop last night and will prepare for the ball season.

R. J. Fisher left this morning for St. Louis and other southwestern cities in the interest of the Bass Foundry and Machine company.

G. W. Merritt, of the Wabash boiler shop, who was visiting in Delphi for a week or so, resumed his place in the shop this morning.

The reported lease of the Union Pacific to the Chicago and Northwestern, which originated in Chicago, is denied by the best authority of both interests.

W. Crabill, a Nickel Plate fireman, had the misfortune to sprain one of his wrists a few days ago while out on his run. The accident will disable him a few days.

The Jefferson, Madison and Indianapolis Railroad company is distributing new rails along its line. A double track will be put down between Seymour and Rockford.

The Sandusky, Monroeville, Bellevue and Norwalk Electric railroad filed articles of incorporation with the Ohio secretary of state yesterday. The capital stock is placed at $600,000.

A telegram from John Bevelheimer, of Denver, Col., states that he will come here to attend the funeral of his mother, and is now en route. He will arrive tomorrow morning.

Westbound Pennsylvania passenger train No. 15 this morning had an extra express car and it was loaded to the roof with Ladies' Home Journals, going to Chicago and points west of that city.

After an illness of over two months Engineer George Cooper has resumed his place at the throttle of a Nickel Plate engine. His fellow-trainmen are glad to have him with them again, for Mr. Cooper is popular.

J. M. Schaffer, a passenger conductor on the eastern division of the Pittsburg road, running in and out of Crestline, has retired from the road to engage in mercantile business in Alliance. He has purchased a big store in that city.

The double track of the Pennsylvania lines on its Cleveland and Pittsburg division, between Hudson and Cleveland, will be completed this week, giving the road a double track from Cleveland to its connection with the Cleveland, Akron and Columbus, recently acquired by the Pennsylvania.

Mr. W. G. Brownlee, division superintendent of the Missouri Pacific, from St. Louis to Jefferson City, has tendered his resignation to take effect February 1. It is understood that Mr. Brownlee has been offered a position on the Grand Trunk railway system. His successor has not yet been appointed.

Engineer Thomas Tolley resumed his place at the [illegible] Pennsylvania switch engine yesterday after a few days' illness. Fireman C. A. Colmey, of the same road, also returned to work after a few days' absence on account of an injured eye.

Engines 44 and 46, extra local locomotives, have gone into the Nickel Plate through freight service on account of the heavy business and shortage in power. They have been assigned to the Third district, between Fort Wayne and Bellevue.

Herbert Reed, a Nickel Plate yard engineer, stationed at Stony Island, has returned to that place after a brief visit with his Fort Wayne friends. He had been at Cleveland, where his father was buried last week, and stopped off here en route to his home. Mrs. Reed is still in Cleveland.

The metre department of the electric works is filling up again with orders and the men are being recalled and put on duty. Eight of them resumed work this morning, leaving only a few unemployed. This is the dull season in electrical machinery and a brief suspension of operations is not unexpected.

Philip Rupp, night engineer at the Pittsburg blacksmith shop, has recovered from a sickness which kept him at home six weeks. John Morning, who was acting as engineer during Mr. Rupp's disability, has resumed his position as oiler, releasing E. McLaughlin, who has returned to his old place at the small furnace.

YOU CAN'T SLEEP!
Two Teaspoonfuls of
MINTONE
Taken just before retiring causes a refreshing sleep. All forms of HEADACHE cured INSTANTLY 5c a dose at PELLENS & POLSTEE. Soda Fountain. Agents this city. 25c a bottle.

BUCKLEN'S ARNICA SALVE.

Has world-wide fame for marvellous cures. It surpasses any other salve, lotion, ointment or balm for Cuts, Corns, Burns, Boils, Sores, Felons Ulcers, Tetter, Salt Rheum, Fever Sores Chapped Hands, Skin Eruptions; Infallible for Piles. Cure guaranteed. Only 25c at Dreier & Bros.

TROOPS REACH MANILA.

Washington, Jan. 25.—General Otis informed the war department today that the transport Grant arrived at Manila this morning with the Forty-eighth volunteer infantry, Col. W. H. Duvall commanding.

MADE YOUNG AGAIN.

"One of Dr. Kings New Life Pills each night for two weeks has put me in my 'teens' again," writes D. H. Turner, of Dempseytown, Pa. They're the best in the world for Liver, Stomach and Bowels. Purely vegetable. Never gripe. Only 25c at Dreier & Bros. drug store.

Society people use Satisfaction Bouquet because it is the best. Try it. For sale by all druggists.

A Holland and German Remedy.

STEKETEE'S
DRY BITTERS

Prepared from Imported Dutch Roots and Herbs.

Make Your Own Bitter's

From these Roots, Herbs and Berries, and you will have the BEST TONIC Known.

Why pay a dollar for a bottle of Stomach Bitters, containing more poor whiskey than medicine, when the undersigned will send you by mail one package of ROOTS, HERBS AND BITTERS, which will make one gallon of the best tonic anyone ever used. The use of this tonic cures INDIGESTION, DYSPEPSIA, FEVER and AGUE and BILLIOUSNESS, as an appetizer, tonic bitter; acts on the Kidneys and General Debility, and gives tone to the Stomach; in fact, I challenge all other tonics. It is far the cheapest tonic known.

One package will equal one dozen bottles of ordinary Bitters sold at one dollar per bottle. Full directions on every package. Ask your druggist for STEKETEE'S DRY BITTERS. If your druggist does not keep them on sale, then send to the undersigned. Each package contains a hand-bill of Steketee's Family Medicines, price, 25 Cents per package. Will forward by mail to any address within the United States on receipt of 30 cts. U. S. stamps may be sent in payment. Ask your druggist for Steketee's Dry Bitters.

GEO. G. STEKETEE, Sole Proprietor,
Grand Rapids, Michigan.

Read What People Say of these Bitters!

SAVED HIS LIFE.

Mr. G. G. Steketee, Grand Rapids, Mich.: You may say to the public that the use of your Steketee's Dry Bitters saved my life while suffering from disease of the stomach. They are the cheapest medicines known.
C. P. TRUBIG, Grand Rapids, Mich.

DONE MORE THAN ALL OTHERS.

I find Steketee's Dry Bitters all you claim it to be. Have tried nearly all remedies for pains in my stomach and indigestion. Yours has done more for me than all others.
A. AULTFATHER, Minerva, Ohio.

WOULD NOT BE WITHOUT.

Mr. Henry Hillens, of Mustotah, Kan., says: "Mr. Steketee: Your Dry Bitters have given me great relief. I would not be without them for ten dollars. Before using I was down; now I feel like a new man.

I have thousands of certificates from people who have used my remedies. If your druggist won't keep these remedies on sale, then send direct to G. G. STEKETEE, Grand Rapids, Mich.; but try your druggist first so as to save expense.

SCHOOL YEAR IS HALF OVER

FOUR THOUSAND PUPILS TO BE ADVANCED.

Examinations Now Being Held in Many Rooms—Teacher Resigns and Another Chosen.

The close of the city schools on Friday evening will mark the completion of the first half year, and on Monday morning a new term will begin. During the past two weeks the examinations have been held, and Superintendent Study estimates that fully four thousand pupils will be advanced at the beginning of the new term, though the time lost by those who declined to be vaccinated may retard the progression in a number of instances, and necessitate the pupil spending another half year in the grade now occupied.

Mrs. P. W. Schadan, who has been a teacher in the Washington school, has tendered her resignation to take effect Friday evening, and the position will be filled by promotion of one of the other teachers. So far as is now known, this will be the only resignation offered at this time. Miss Katherine Evans has been elected to a place on the staff of instructors in the schools.

Concerning the proposed visit of the committee of physicians to note the methods of instruction in the schools, the superintendent said that he would be glad to have them do so, and he would also cordially welcome all patrons who would visit the schools. The visits of patrons to the schools where their children are in attendance always results in much good, as it gives them a better understanding of the regime of school work. He would be glad to have parents make frequent visits to the schools of Fort Wayne.

As a Day of Rest.

Each day of the week has served as a day of rest somewhere—Sunday among Christians, Monday with the Greeks, Tuesday with the Persians, Wednesday with the Assyrians, Thursday with the Egyptians, Friday with the Turks, and Saturday with the Hebrews.

Iron Heavier Than Gold

Machines in a watch factory will cut screws with 580 threads to an inch. These threads are invisible to the naked eye, and it takes 111,000 screws to make a pound. A pound of them is worth six pounds of pure gold.

Binding Oxford Bibles.

It is calculated that the skins of more than 100,000 animals are used annually in binding Oxford Bibles.

Subscribe for The Sentinel.

Five More Days of Our Sale.

Five more days that you can buy colored shirts at 33 1-3 per cent. discount, and all stiff hats discountee 33 1-3 per cent. Men's, Boys' and Children's heavy weight suits, overcoats, odd pants and underwear discounted 10 per cent.

REUBEN S. PATTERSON.

1860--The New York Store--1900

We Take Inventory February 1st.

On Thursday Morning, Jan. 25th, we Start . . . . . .

CLEANING-UP SALE!

It is the policy of this business not to carry any goods over from one season to another, except in staple lines. All the odd lots, broken lines, remnants, short lengths and discontinued merchandise MUST BE SOLD before inventory.

Our Enormous Trade

during this month has left us with an accumulation of odd lots, short lengths and remnants, which will be priced so low as to insure a speedy clearance.

REMNANTS OF SILKS AND DRESS GOODS.
REMNANTS OF LININGS.
REMNANTS OF TRIMMINGS AND LACES.
REMNANTS OF GINGHAMS.
REMNANTS OF CALICO.
REMNANTS OF LINENS.

Odd lots of Hosiery, odd lots of Gloves, Underwear and Corsets. Bargains in every department.

In the Carpet Room.

Short lengths of Carpets. Bring your room measure. We can fit you out and save you money.

Odd lots of Lace and Drapery Curtains, priced very low.

In the Cloak Room.

Our entire stock of Women's Coats, Capes, Suits, Furs, Tea Gowns, Skirts, Waists and Wrappers.

Children's Coats, Jackets, Dresses and Furs. All to be closed out at cost and less than cost.

Do not miss this bargain opportunity.

Rurode Dry Goods Co.

WANT A SYRINGE?

Of course. Every well regulated household wants one. But there are syringes and syringes—those that don't work and those that do. If you want the first, we haven't them; if you want the last, the kind that work and work well, always work, we have them.

RUBBER GOODS.

We make a special feature and have constantly on hand a full, good and carefully selected line of hot water bottles, atomizers, etc., which we sell at lowest market prices.

RANKE & NUSSBAUM,
Pharmacists, 88 Calhoun St.

HOMES IN GOOD LOCATION FOR MERCHANTS AND RAILROAD MEN.

I have a number of lots in Ewing Grove addition and will sell them on reasonable terms; houses built on partial payment plan.

LOUIS F. GURDES,
Rooms 3 and 4 Pixley-Long Block.

ENGLAND AND THE TRANSVAAL.

ILLUSTRATED LECTURE BY

John J. Enright

Westminster Church, Thursday evening, January 25. Tickets 25 cents.

New Establishment in Ft. Wayne.

The Philadelphia Tailoring Co. has opened up a place of business in the city and will be ready to do your cleaning and pressing satisfactorily and promptly.

Suit cleaned and pressed, 50c.
Pants pressed, 15c.

Suits made to order a specialty. Goods called for and delivered.

Come and give us a trial. Home Phone 764 Main.

PHILADELPHIA TAILORING CO.,
253 South Calhoun Street.
Repairing neatly done.

WANTED!

Every ruptured person to know that the Solid Comfort Rupture Appliance retains ruptures at all times and under all conditions with perfect ease and comfort. Ruptures cured without knife or pain. Call at corner Washington and Clay streets from 11 a. m. to 8 p. m.

20-o-o-d-6t DR. CLARK.

MONEY!

Can be saved to no better advantage than by placing it with the ALLEN COUNTY LOAN AND SAVINGS ASSOCIATION,
Corner Berry and Clinton Sts.
Any number of shares can be taken at any time. Six per cent. interest is paid on all classes of stock. No fees to investors.
Money to Loan for any Purpose.

MONEY TO LOAN

On Real Estate or Personal Security. C. F. Pfeiffer, Rooms 6-7, Bass Block. 2-tf

FOR 30 DAYS

We will make up any piece of goods in our store at greatly reduced prices. G. Schmidt, Merchant Tailor, 57 E. Berry St. 27-tf

We're Busy.

Although this is the dullest season of the year in our line our tailors are working hard to fill our orders.

THOSE FINE WORSTED TROWSERINGS which we are now making for only

$6.00

is helping trade at our establishment wonderfully. You need a pair of pants—come in and look them over or see them displayed in our show window.

I. MAUTNER & CO
TAILORS.

The Evening Sentinel.

THURSDAY, JAN. 25, 1900.

OUR TELEPHONES.

Business Office..... 173
Editorial Rooms..... 650

THE WEATHER.

Chicago, Jan. 25.—Forecast for Indiana: Fair and much colder tonight; with cold wave in east and central portions; Friday fair, northwest winds.

LOCAL NEWS.

Miss Emily Hoffman is visiting friends in Chicago.

Miss Louise Bush has returned from a visit in Chicago.

Mr. Thomas Jones and daughter, Miss Mary, are both very ill at their home on Pine street.

Miss Sadie Stevens, of the Devil's Auction company, was the guest of Mr. and Mrs. Frank Gruber during her stay in the city.

Miss Mabel Louise Carey has returned from a visit in Lansing, Mich. She is accompanied by her sister, Mrs. Fred Potter.

Hive No. 6, Ladies of the Maccabees, will give a box social tomorrow evening at the residence of Mr. and Mrs. J. E. Lonergan, 15 Erie street.

The East Side Baptist mission will hold a tea and social tomorrow afternoon and evening at the residence of Mr. and Mrs. Alex. Laurents, 419 East Wayne street.

There will be a reception in the parlors of the First Presbyterian church tomorrow evening from 7:30 until 10 o'clock, to which all members and their friends are invited.

Hon. Robert Shirley, of Shirley City, was in Fort Wayne today and reports that there will be a boom in building in the little Maumee township town this year. Already arrangements are being made for the erection of a new elevator and two new churches.

MARRIAGE LICENSE.

George Vouvier and Minnie Groves.

BUTTER, EGGS, MEATS AND FLOUR.

Best Roll Butter, 18c lb.
Good Jar Butter, 15c lb.
Fresh Eggs, 18c dozen.
Best Hams, 12c lb.
Pic-nic Hams and Shoulders, 8c lb.
Fine Breakfast Bacon, 10c.
Golden Wedding Flour, $3.30 bbl.
All best City Flour, $3.50 bbl.
Large Smooth Potatoes, 50c bush.
Choice Yellow Onions, 15c peck.
We will be open tomorrow night.

WHITE FRUIT HOUSE.

Stiff hats discounted 33 1-3 per cent.

FOR FRIDAY MORNING.

OYSTERS, POULTRY, FISH, CELERY, LETTUCE AND CRANBERRIES.

Extra Selects for Frying, 25c can.
Standard Large Stewing, 20c can.
Nice Fat Drawn Turkeys, 11c lb.
Nice Fat Drawn Ducks, 10c lb.
Nice Drawn Chickens, 10c lb.
Smoked White Fish, 10c lb.
Smoked Haddies, 12c lb.
Smoked Bloaters, 3 for 5c.
Also Fresh Fish.
Best Celery, large Bunches, 23c.
Hot House Lettuce, 15c lb.
Best Cape Cod Cranberries, 7c qut.

WHITE FRUIT HOUSE.

Buy your overcoat during Patterson's sale.

Russian photographers hang the pictures of the delinquents upside down at the entrance of their studios.

It is a Christian custom in Atlanta to release all prisoners charged with offences against city ordinances.

BOUGHT 500 COPIES.

We have purchased of C. C. Powell 500 copies of "The Casket in the Clay." Owing to the enormous demand for this pretty ballad we have placed it on special sale for the next 30 days at 15c per copy. Follow the crowd to

HARRY M. LONG MUSIC CO.,
The Enterprising Music House of Fort Wayne,
97½ Calhoun St.

A three-mile liquor law forbids all rum selling within that distance of the Iowa state agricultural college, at Ames, and at the next legislature an attempt will be made to afford the same protection to the state university, at Iowa City.

NECKWEAR SALE.

At Patterson's for the next five days. We close our store Thursday, Feb. 1st, for inventory and until then we will sell all colored neckwear in the house at just half-price.

50c ties go at 25c.
25c ties go at 12½.

REUBEN S. PATTERSON.

IT IS POSTPONED.

MRS. HASENFUSS' TRIAL SET FOR MARCH 12.

ATTORNEY IN NESTEL CASE

WHICH WILL NOT BE ENDED FOR MANY WEEKS.

NEWS IN ALL THE COURTS

JUDGE VESEY GRANTS MRS. ELIZA BERRY A DIVORCE.

In the circuit court this morning, on application of defendant's attorneys, the second trial of Mrs. Mattie Hasenfuss, for the alleged murder of Carl Westenfeld, was postponed until March 12. It had been originally set for February 12, but Henry Colerick, one of the attorneys for defense, is engaged in the Nestel case, on trial in the superior court, and present indications are that this case will not be ended until long after February 12.

SUPERIOR COURT.

The Nestel case is still on. Daniel Nestel, one of the plaintiffs, has been on the stand since Tuesday, and Attorney Rosenthal, for the defendants, has been conducting a very thorough cross-examination today. The plaintiffs will probably rest their case next week.

Judge Vesey has granted Eliza C. Berry a divorce from William H. E. Berry. The husband is ordered to pay $2 a month for the support of the child until it is eighteen years of age, the mother is given the custody of the child and possession of the personal property, and the husband is restrained from visiting the premises on which the plaintiff resides.

NOTES.

John Michael Deuter et al. have commenced partition proceedings against Christian Deuter et al. Aiken & Dawson are plaintiffs' attorneys.

Judge O'Rourke, on application of Charles Martin, has adjudged Julia A. Rosselot to be of unsound mind and incapable of managing her own estate.

William A. Babcock has filed his bond as executor of the estate of Mary Babcock, deceased.

Judge Vesey has granted a decree of partition in the case of Shultz vs. Clark.

Miss Clara Diana Stacy, Fort Wayne manager for the Indiana Viavi company, will give an informal at Kimball hall Saturday, Jan. 27th, at 2:30 p. m., to introduce Dr. Cropper, of the medical department of the Indianapolis office, to her patrons and friends. All ladies who are interested in Viavi are cordially invited. 2t

Five more bargain days at Patterson's.

WAIST FACTORY GIRLS.

If you want a good, hot, noon lunch, go the the 1900 Restaurant. Good soup, good coffee, good sandwiches, 3c each. The neatest place in the city. 34 West Main street.

EYE-OPENERS FOR MONEY-SAVERS AT THE GREATEST.

Gold Dust Washing Powder, 4-lb pkgs., 15c.
Soapine and Pearline, 2 pkgs. for 5c.
Cornstarch, 1-lb pkgs., 4c
Electric Lustre Starch, 1-lb pkgs., 7c.
Merry War Lye, 4c can.
German Bird Seed, 1-lb pkgs., 4c.

THE GREATEST GROCERY.

All colored neckwear discounted 50 per cent. at Patterson's for the next five days.

Smoking Jackets no luxury at our selling-out prices.

SAM, PETE & MAX.

NOTICE.

Postoffice Drug Store, 18 Harrison street, open day and night. 23tf

POULTRY, OYSTERS, FISH AND PICKLES AT THE GREATEST.

Extra Select Oysters, 25c can.
Extra Stewing Oysters, 20c can.
Extra Stewing Oysters, 30c quart.
Large Family Mackerel, 10c each.
Smoked White Fish, 10c lb.
Pure Absolutely Boneless Cod Fish, 12c lb.
Holland Herring, $1.00 keg.
Fat young Turkeys. Chickens, Ducks and Geese, live and dressed.
Big shipment German Dill, Jumbo Socer and Small Sweet Pickles, elegant goods, just received at

THE GREATEST GROCERY.

HIS BLUFFS ARE TOO STRONG

ATTEMPTS TO FORCE PEOPLE TO AID HIM.

Mayor Assessed a Heavy Fine Against John Meyers—News in Police Circles.

There was a motly gang before Mayor Scherer this morning when police court convened. There were only five prisoners, but they were as tough a looking gang as is often seen in the court. John Meyers was there for the second or third time and for the same old cause. When Meyers, who carries his arm in a sling, starts out on a begging expedition, he does considerable bluffing and his threats have often frightened women. Yesterday, it is claimed, he threatened to assault a north side groceryman who did not see fit to give him some money. The police were notified and last evening Officer Phipps arrested Meyers in company with a stranger who gave his name as Charles Rupert. When Mayor Scherer heard the evidence this morning he fined Meyers $25 and costs and the "poor fellow" will spend thirty-five days in the Hotel de Melching. Rupert was released on his promise to leave the city at once.

William J. Franklin was arrested on a charge of vagrancy by Officer Romy. He is a stranger and had sold old iron to Miller, the junk dealer, several times. Wednesday evening he came to Miller's with another load of iron, but the junk dealer had been tipped that the stuff was stolen and so notified the police. Officer Romy went down and made the arrest. Franklin is also suspected of being implicated in one or two robberies which occurred in the city. The mayor sent him to jail for vagrancy and during his incarceration Superintendent Gorsline will make inquiry as to his identity.

Daniel Kelley, a cripple, pleaded guilty to vagrancy and was sent to jail for sixteen days.

Mike Rockwich, a train climber arrested by Detective Fuschobar, was sent to jail for eleven days. He was in police court yesterday morning and the mayor ordered him to leave the city.

TOO FREE WITH GUN.

Albert Burheim was arrested on a charge of firing a gun inside the city limits. One of the bullets went through a window. The mayor assessed a fine of $5 and costs and suspended sentence, the young man asserting that he had paid for the broken window.

SOCIETY

Requires you to present yourself in a "full evening dress suit." Let us figure with you on one. Can save you money and dress you elegant.

THIEME BROS., TAILORS,
2315 12 W. Berry St.

The Citizens' Trust Co. pays 3 per cent. on deposits of any amount. $400,000 security for depositor. Cor. Berry and Clinton Sts. 16tf

EVERY MAN

Ought to have a Smoking Jacket at the prices we are now asking.

SAM, PETE & MAX.

WILL GET CITY FRANCHISE.

John D. Olds, William Geake, William Kaough and Messrs. Coverdale, McKay and Perfect, of this city, attended the meeting of the city council at Huntington last Tuesday evening and submitted an application for a franchise through the streets of that city for the Indiana and Ohio Traction company. The council heard speeches from the Fort Wayne promoters and afterward considered the application in committee of the whole. It was decided to make two or three slight changes in the franchise, to which the promoters agreed and the council decided to meet again next Saturday evening and grant the franchise.

HIS EYE REMOVED.

Waterloo Press: "Mr. and Mrs. J. P. McCague went to Fort Wayne Saturday to consult with Dr. Bulson regarding the injury to Mr. McCague's eye, and it was decided that the eye should be removed to protect the sight of the uninjured eye. Tuesday was the day set for the operation and Dr. Frank Broughton accompanied him to Fort Wayne. The operation was pronounced a success and occupied only twenty minutes. Mr. McCague remains in the hospital for necessary treatment. It will be remembered that his eye was injured some months ago by a piece of steel flying in it, and his many friends hope that the operation may save the one eye and give him more of cheerfulness than he was able to carry with the constant irritation which he suffered."

The People's Store.

OUR GREAT

SEMI-ANNUAL CLEARANCE SALE

Is now in full blast, and continues every day till February 1st.

The great crowds that are attending daily, can tell you all about it.

Dry Goods being sold as cheap as ever.

The People's Store.

Beadell & Company.

Have you seen 'em?

We mean the large line of

Underwear for Men

That We are Closing Out in Our Great Sale.

Wm. Meyer & Bro.,

84 CALHOUN ST.

Dental Ethics

Are all right, but why should that prevent you from knowing that the BEST and MOST RELIABLE work is done at the

Boston Dental Parlors,

74 Calhoun Street.

DR. M'ALISTER, Manager.

Office hours, 8 to 6 and evenings. GERMAN SPOKEN.

Attend Patterson's sale.

MONEY TO LOAN

On Real and Personal Property at 5 per cent., 6 per cent. and 7 per cent. rates, according to loans.

FAY P. RANDALL,
16eod tf 5 Bass Block.

FIVE MORE DAYS

That you can buy $1.50 shirts at $1.00; $1.00 shirts, 66c; 50c shirts for 33c.

Good coffee, good soup, sandwiches and pie, for 3c each. 1900 Restaurant, 34 West Main St. 25-2t

Buy all the neckwear you wish at Patterson's at just half-price until next Thursday.

NOTICE TO DEMOCRATS.

The members of the democratic county central committee will meet at the city hall in the city of Fort Wayne on Saturday, the 3d day of February, at 2 p. m. for the purpose of fixing the time for holding the next democratic county convention, and for such other business as may come before it.

WM. KAOUGH, Chairman.
W. W. ROCKHILL, Sec'y.

During 1899 Brockton, Mass., shipped 529,277 cases of shoes, a gain of 37,303 cases over 1898.

W. C. CLEARY,
MERCHANT TAILOR.

A fine line of fancy Suitings. Call and see my line of $20.00 Fall Suitings.

NO. 11 W. WASHINGTON ST

IF YOU WISH

to scrape an acquaintance, or cut an acquaintance, try our $1.00 RAZOR. The latest fashion in advertising cutlery is to lie about the other fellow's prices. We don't propose to follow this fashion, but have only to say that if you get this Razor you get a good one for little money.

If you wish something still cheaper, we have a razor for 50 cents that will do the work. Not a "half-dollar" razor by any means. Our assortment of POCKET CUTLERY is a very extensive one. Every knife that we have in stock has been carefully selected, and is well-tempered steel. We pay as much attention to the smaller things in our stock as we do to the larger ones. If you need a good, serviceable knife come to us.

Seavey's,

Sole Agents Stewart & Born Steel Ranges.
19 and 21 W. Main Street.
Home and Bell 'Phone 149.